

RAB PEKERJAAN HOTEL

No	Jenis Pekerjaan	Volume	Satuan	Harga	Jum. Harga
PERSIAPAN DAN STRUKTUR					
A	Pekerjaan Persiapan				
1	Pembersihan lokasi	2100.00	m ²	35,000	73,500,000
2	Uitset + pas. Blow plank	158.00	m'	125,000	19,750,000
3	Listrik + air kerja	1.00	ls	400,000,000	400,000,000
4	Direksi keet + gudang bahan	1.00	ls	300,000,000	300,000,000
				Sub Total	793,250,000
B	Pekerjaan Tanah				
1	Gali tanah pile cap & Tiebeam	508.00	m ³	85,000	43,180,000
2	Gali tanah pitlift,STP & GWT	422.00	m ³	85,000	35,870,000
3	Urug pasir bawah pile cap +	70.00	m ³	135,000	9,450,000
4	Urug pasir bawah pit lift, STP & GWT	44.00	m ³	135,000	5,940,000
5	Urug pasir bawah lantai	382.00	m ³	135,000	51,570,000
6	Urug kembali	310.00	m ³	40,000	12,400,000
7	Buang tanah	620.00	m ³	60,000	37,200,000
				Sub Total	195,610,000
C	Pekerjaan Pondasi				
1	Tiang pancang Ø40 Wika 14m bottom	1372.00	m'	242,000	332,024,000
2	Tiang pancang Ø40 Wika 13m	2548.00	m'	262,900	669,869,200
3	Tiang pancang Ø40 Wika 13m	1274.00	m'	246,400	313,913,600
4	Jasa pancang + handling	5150.00	m'	66,000	339,900,000
5	Pengelasan	309.00	join	70,000	21,630,000
6	Pemancangan	1372.00	m'	70,000	96,040,000
7	Pre boring	1339.00	m'	95,000	127,205,000
8	Potong tiang pancang	103.00	titik	325,000	33,475,000
9	Mob Demob	2.00	Ls	40,000,000	80,000,000
10	Tiang pancang 30x30cm	554.00	m'	160,600	88,972,400
11	Joint	24.00	ttk	418,000	10,032,000
12	jasa pancang + handling	554.00	m'	53,000	29,362,000
13	Pengelasan	24.00	join	45,000	1,080,000
				Sub Total	2,143,503,200

D	Pekerjaan Beton LG				
1	Beton Pile Cap				
	a. Beton readymix K.	119.00	m ³	1,350,000	160,650,000
	b. Bekesting	378.00	m ²	170,000	64,260,000
	c. Pembesian				
	- Besi dia. 10 u	130.00	Kg	10,500	1,365,000
	- Besi dia. 13 u	355.00	Kg	10,500	3,727,500
	- Besi dia. 16 u	3390.00	Kg	10,500	35,595,000
	- Besi dia. 19 u	5785.00	Kg	10,500	60,742,500
	- Besi dia. 22 u	1865.00	Kg	10,500	19,582,500
	d. Lantai kerja	6.35	m ³	800,000	5,080,000
2	Beton Sloof				
	a. Beton readymix K.	78.00	m ³	1,350,000	105,300,000
	b. Bekesting	556.00	m ²	170,000	94,520,000
	c. Pembesian				
	- Besi dia. 10 u	3215.00	Kg	10,500	33,757,500
	- Besi dia. 13 u	130.00	Kg	10,500	1,365,000
	- Besi dia. 16 u	6690.00	Kg	10,500	70,245,000
	d. Lantai kerja	11.30	m ³	800,000	9,040,000
3	Beton Kolom				
	a. Beton readymix K.	68.00	m ³	1,350,000	91,800,000
	b. Bekesting	575.00	m ²	170,000	97,750,000
	c. Pembesian				
	- Besi dia. 10u	1650.00	Kg	10,500	17,325,000
	- Besi dia. 13u	285.00	Kg	10,500	2,992,500
	- Besi dia. 19u	10000.00	Kg	10,500	105,000,000
4	Beton Pitlift				
	a. Beton readymix K.	10.35	m ³	1,350,000	13,972,500
	b. Bekesting	62.00	m ²	170,000	10,540,000
	c. Pembesian				
	- Besi dia.10u	885.00	Kg	10,500	9,292,500
	- Besi dia. 13u	525.00	Kg	10,500	5,512,500
	d. Lantai kerja	1.00	m ³	800,000	800,000
	e. Beton integral	10.35	m ³	1,500,000	15,525,000

5	Beton GWT&STP				
	a. Beton readymix K.	95.00	m ³	1,350,000	128,250,000
	b. Bekesting	482.00	m ²	170,000	81,940,000
	c. Pembesian				
	- Besi dia 10 u	2495.00	Kg	10,500	26,197,500
	- Besi dia 13 u	9420.00	Kg	10,500	98,910,000
	d. Lantai kerja	10.00	m ³	800,000	8,000,000
	e. Beton integral	95.00	m ³	1,500,000	142,500,000
6	Beton Lantai				
	a. Beton readymix K.	24.50	m ³	1,350,000	33,075,000
	b. Bekesting	17.00	m ²	170,000	2,890,000
	c. Pembesian				
	- Besi WM M5 single	245.00	m ²	60,000	14,700,000
	d. Lantai plastik	245.00	m ²	15,000	3,675,000
7	Tangga				
	a. Beton readymix K.	3.55	m ³	1,350,000	4,792,500
	b. Bekesting	31.70	m ²	170,000	5,389,000
	c. Pembesian				
	- Besi dia.8p	110.00	Kg	10,500	1,155,000
	- Besi dia.10u	295.00	Kg	10,500	3,097,500
	- Besi dia.13u	70.00	Kg	10,500	735,000
				Sub Total	1,591,046,500
ARSITEKTUR LANTAI LG					
	Lantai Lower Ground				
E	Pekerjaan Pasangan & Plesteran				
1	Pasangan dinding ACC tebal 10 cm	1400.00	m ²	120,000	168,000,000
2	Plesteran dinding 1:3	2800.00	m ²	95,000	266,000,000
3	Acian & benangan	2800.00	m ²	35,000	98,000,000
4	Skimcoat beton	285.00	m ²	40,000	11,400,000
				Sub Total	543,400,000
F	Pekerjaan lantai & dinding				
1	Keramik lantai 50 x 50	54.00	m ²	225,000	12,150,000
2	Keramik lantai 40 x 40	205.00	m ²	155,000	31,775,000
3	Keramik lantai km/ WC 50 x 50	5.00	m ²	225,000	1,125,000
4	Keramik dinding km/ WC 50 x 50	27.00	m ²	255,000	6,885,000
5	plint keramik 10 x 50	29.00	m'	55,000	1,595,000
6	plint keramik 10 x 40	156.00	m'	45,000	7,020,000
7	keramik tangga	24.00	m ²	155,000	3,720,000
8	step noshing tangga	42.00	m'	60,000	2,520,000
				Sub Total	66,790,000

G Pekerjaan Plafond					
1	Plafond Gypsum	259.00	m ²	95,000	24,605,000
2	Plafond kalsibord	5.00	m ²	135,000	675,000
3	Plafond Expose	2435.00	m ²	40,000	97,400,000
4	List Plafond	160.00	m'	35,000	5,600,000
				Sub Total	128,280,000
H Pekerjaan Pintu & Jendela					
1	Kusen type PB 1	4.00	buah	5,500,000	22,000,000
2	Kusen type PB 2	2.00	buah	2,500,000	5,000,000
3	Kusen type PB 3	6.00	buah	3,250,000	19,500,000
4	Kusen tye PB 4	1.00	buah	4,500,000	4,500,000
5	Kusen type PPVC 1	1.00	buah	2,250,000	2,250,000
6	Kusen type PKC 2	1.00	buah	2,750,000	2,750,000
7	Kusen type PJKC 1	1.00	buah	13,500,000	13,500,000
8	Kusen type PS 1	4.00	buah	1,250,000	5,000,000
				Sub Total	74,500,000
I Pekerjaan Sanitair					
1	Mono Blok	1.00	buah	2,750,000	2,750,000
2	Wastafel	1.00	buah	1,200,000	1,200,000
3	Kran shower	1.00	buah	450,000	450,000
4	Floor drain	1.00	buah	250,000	250,000
5	Cermin 60 x 80	1.00	buah	350,000	350,000
6	Paper holder	1.00	buah	75,000	75,000
				Sub Total	5,075,000
J Pekerjaan Cat- cat an					
1	Cat dinding interior	1545.00	m ²	22,500	34,762,500
2	Cat dinding exterior	835.00	m ²	27,500	22,962,500
3	Cat Enamel t= 1,60 m	120.00	m ²	32,500	3,900,000
4	Cat Plafond	2199.00	m ²	22,500	49,477,500
5	Cat list plafond	160.00	m'	2,750	440,000
				Sub Total	111,542,500
K Pekerjaan lain- lain					
1	Realing tangga & cat	12.00	m'	1,200,000	14,400,000
2	Realing tangga utama	12.00	m'	1,500,000	18,000,000
3	Siku pengaman kolom	95.00	m'	12,500	1,187,500
4	Kaca tempered dinding lift	8.40	m'	1,250,000	10,500,000
5	Cat line parkir	255.00	m'	7,500	1,912,500
6	Car stoper	56.00	buah	45,000	2,520,000
				Sub Total	48,520,000

STRUKTUR LANTAI GF					
L	Lantai Ground Floor				
1	Beton Balok				
	a. Beton readymix K.	115.00	m ³	1,350,000	155,250,000
	b. Bekesting	944.00	m ²	170,000	160,480,000
	c. Pembesian				
	- Besi dia. 10u	6980.00	Kg	10,500	73,290,000
	- Besi dia. 13u	830.00	Kg	10,500	8,715,000
	- Besi dia. 16u	1685.00	Kg	10,500	17,692,500
	- Besi dia. 19u	5465.00	Kg	10,500	57,382,500
	- Besi dia. 22u	9170.00	Kg	10,500	96,285,000
2	Beton Lantai				
	a. Beton readymix K.	174.00	m ³	1,350,000	234,900,000
	b. Bekesting	1231.00	m ²	170,000	209,270,000
	c. Pembesian				
	- Besi dia. 10u	17185.00	Kg	10,500	180,442,500
3	Beton Kolom				
	a. Beton readymix K.	53.00	m ³	1,350,000	71,550,000
	b. Bekesting	423.00	m ²	170,000	71,910,000
	c. Pembesian				
	- Besi dia. 10u	1650.00	Kg	10,500	17,325,000
	- Besi dia. 13u	285.00	Kg	10,500	2,992,500
	- Besi dia. 19u	6500.00	Kg	10,500	68,250,000
4	Beton Tangga				
	a. Beton readymix K.	5.85	m ³	1,350,000	7,897,500
	b. Bekesting	58.40	m ²	170,000	9,928,000
	c. Pembesian				
	- Besi dia.8p	165.00	Kg	10,500	1,732,500
	- Besi dia.10u	500.00	Kg	10,500	5,250,000
	- Besi dia.13u	105.00	Kg	10,500	1,102,500
5	Beton Balok Separator Beam				
	a. Beton readymix K.	1.15	m ³	1,350,000	1,552,500
	b. Bekesting	18.00	m ²	170,000	3,060,000
	c. Pembesian				
	- Besi dia.8p	55.00	Kg	10,500	577,500
	- Besi dia.13u	140.00	Kg	10,500	1,470,000
				Sub Total	1,458,305,500

ARSITEKTUR LANTAI GF					
	Lantai Ground Floor				
M	Pekerjaan Pasangan & Plesteran				
1	Pasangan dinding ACC tebal 10 cm	1535.00	m ²	120,000	184,200,000
2	Plesteran dinding 1:3	3070.00	m ²	95,000	291,650,000
3	Acian & benangan	3070.00	m ²	35,000	107,450,000
4	Skimcoat beton	205.00	m ²	40,000	8,200,000
				Sub Total	591,500,000
N	Pekerjaan lantai & dinding				
1	Keramik lantai 50 x 50	145.00	m ²	225,000	32,625,000
2	Keramik lantai 40 x 40	38.00	m ²	155,000	5,890,000
3	keramik lantai km/ WC 50 x 50	29.00	m ²	225,000	6,525,000
4	Keramik dinding km/ WC 50 x 50	92.00	m ²	255,000	23,460,000
5	plint keramik 10 x 50	78.00	m ¹	55,000	4,290,000
6	plint keramik 10 x 40	29.00	m ¹	45,000	1,305,000
7	keramik tangga	40.00	m ²	155,000	6,200,000
8	step noshing tangga	67.00	m ¹	60,000	4,020,000
9	pas. Marmer lantai	480.00	m ²	1,750,000	840,000,000
10	pas. Granit lantai	120.00	m ²	2,250,000	270,000,000
11	pas. Karpet	280.00	m ²	750,000	210,000,000
12	Plint. Marmer	92.00	m ¹	175,000	16,100,000
13	Plint. Granit	20.00	m ¹	225,000	4,500,000
14	Plint. Kayu	58.00	m ¹	85,000	4,930,000
15	screed lantai	1037.00	m ²	115,000	119,255,000
				Sub Total	#####
O	Pekerjaan Plafond				
1	Plafond Gypsum	635.00	m ²	95,000	60,325,000
2	Plafond kalsibord	38.00	m ²	135,000	5,130,000
3	Drop ceiling	88.00	m ²	65,000	5,720,000
4	List Plafond	405.00	m ¹	35,000	14,175,000
				Sub Total	85,350,000
P	Pekerjaan Pintu & Jendela				
1	Kusen type PKY 1	2.00	buah	5,250,000	10,500,000
2	Kusen type PKY 2	1.00	buah	4,500,000	4,500,000
3	Kusen type PKY 3	3.00	buah	2,500,000	7,500,000
4	Kusen tye PKY 4	1.00	buah	4,150,000	4,150,000
5	Kusen type PKC 1	5.00	buah	2,500,000	12,500,000
6	Kusen type PJKC 2	2.00	buah	16,500,000	33,000,000
7	Kusen type PJKC 3	1.00	buah	22,500,000	22,500,000

8	Kusen type PK 1	1.00	buah	2,500,000	2,500,000
9	Kusen type BV 1	3.00	buah	1,500,000	4,500,000
10	Kusen type PS 1	2.00	buah	1,250,000	2,500,000
11	Kusen type PPT 1	49.00	m ²	225,000	11,025,000
12	Kusen type PC 1	1.00	unit	10,500,000	10,500,000
13	Kusen type PC 2	1.00	unit	6,500,000	6,500,000
				Sub Total	132,175,000
Q	Pekerjaan Sanitair				
1	Mono Blok	6.00	buah	2,750,000	16,500,000
2	Wastafel	6.00	buah	1,200,000	7,200,000
3	Kran shower	6.00	buah	450,000	2,700,000
4	Floor drain	6.00	buah	250,000	1,500,000
5	Cermin 60 x 180	3.00	buah	750,000	2,250,000
6	Paper holder	6.00	buah	75,000	450,000
7	Meja wastafel	6.00	m'	1,350,000	8,100,000
				Sub Total	38,700,000
R	Pekerjaan Cat- cat an				
1	Cat dinding interior	1695.00	m ²	22,500	38,137,500
2	Cat dinding exterior	915.00	m ²	27,500	25,162,500
3	Cat Drop celing	88.00	m'	2,750	242,000
4	Cat Plafond	673.00	m ²	22,500	15,142,500
5	Cat list plafond	405.00	m'	2,750	1,113,750
				Sub Total	79,798,250
S	Pekerjaan lain- lain				
1	Realing tangga & cat	48.00	m'	1,200,000	57,600,000
2	Realing tangga utama	12.00	m'	1,500,000	18,000,000
3	Water proofing km/ WC	29.00	m ²	65,000	1,885,000
4	Kaca tempered dinding lift	8.40	m ²	1,250,000	10,500,000
				Sub Total	87,985,000

STRUKTUR LANTAI MEZANINE					
T	Lantai Mezanine				
1	Beton Balok				
	a. Beton readymix K.	45.00	m ³	1,350,000	60,750,000
	b. Bekesting	353.00	m ²	170,000	60,010,000
	c. Pembesian				
	- Besi dia. 10u	1760.00	Kg	10,500	18,480,000
	- Besi dia. 13u	155.00	Kg	10,500	1,627,500
	- Besi dia. 16u	450.00	Kg	10,500	4,725,000
	- Besi dia. 19u	1145.00	Kg	10,500	12,022,500
	- Besi dia. 22u	2400.00	Kg	10,500	25,200,000
2	Beton Pelat Lantai				
	a. Beton readymix K.	44.00	m ³	1,350,000	59,400,000
	b. Bekesting	325.00	m ²	170,000	55,250,000
	c. Pembesian				
	- Besi dia. 10u	2885.00	Kg	10,500	30,292,500
3	Beton Kolom				
	a. Beton readymix K.	55.00	m ³	1,350,000	74,250,000
	b. Bekesting	439.00	m ²	170,000	74,630,000
	c. Pembesian				
	- Besi dia. 10u	1710.00	Kg	10,500	17,955,000
	- Besi dia. 13u	325.00	Kg	10,500	3,412,500
	- Besi dia. 19u	6610.00	Kg	10,500	69,405,000
4	Beton tangga				
	a. Beton readymix K.	9.65	m ³	1,350,000	13,027,500
	b. Bekesting	80.00	m ²	170,000	13,600,000
	c. Pembesian				
	- Besi dia.8p	270.00	Kg	10,500	2,835,000
	- Besi dia.10u	765.00	Kg	10,500	8,032,500
	- Besi dia.13u	160.00	Kg	10,500	1,680,000
5	Beton Balok Separator Beam				
	a. Beton readymix K.	1.15	m ³	1,350,000	1,552,500
	b. Bekesting	18.00	m ²	170,000	3,060,000
	c. Pembesian				
	- Besi dia.8p	55.00	Kg	10,500	577,500
	- Besi dia.13u	140.00	Kg	10,500	1,470,000
				Sub Total	613,245,000

ARSITEKTUR LANTAI MEZANINE					
	Lantai Mezanine				
U	Pekerjaan Pasangan & Plesteran				
1	Pasangan dinding ACC tebal 10 cm	265.00	m ²	120,000	31,800,000
2	Plesteran dinding 1:3	530.00	m ²	95,000	50,350,000
3	Acian & benangan	530.00	m ²	35,000	18,550,000
4	Skimcoat beton	245.00	m ²	40,000	9,800,000
				Sub Total	110,500,000
V	Pekerjaan lantai & dinding				
1	Keramik lantai 50 x 50	292.00	m ²	225,000	65,700,000
2	keramik tangga	22.00	m ²	155,000	3,410,000
3	Plint keramik 10 x 50	112.00	m ²	55,000	6,160,000
4	step noshing tangga	38.00	m ²	85,000	3,230,000
5	screed lantai	292.00	m ²	115,000	33,580,000
				Sub Total	112,080,000
W	Pekerjaan Plafond				
1	Plafond Gypsum	292.00	m ²	95,000	27,740,000
2	List Plafond	130.00	m'	35,000	4,550,000
				Sub Total	32,290,000
X	Pekerjaan Pintu & Jendela				
1	Pintu type PJKC 4	1.00	unit	60,000,000	60,000,000
2	Pintu type PS 1	2.00	buah	1,250,000	2,500,000
3	Pintu type PKC 3	1.00	buah	4,250,000	4,250,000
4	Pintu type PKY 4	1.00	buah	4,150,000	4,150,000
				Sub Total	70,900,000
Y	Pekerjaan Cat- cat an				
1	Cat dinding interior	265.00	m ²	22,500	5,962,500
2	Cat dinding exterior	215.00	m ²	27,500	5,912,500
3	Cat Plafond	292.00	m ²	22,500	6,570,000
4	Cat list plafond	130.00	m'	2,750	357,500
				Sub Total	18,802,500
Z	Pekerjaan lain- lain				
1	Realing tangga & cat	12.00	m'	1,200,000	14,400,000
2	Realing tangga utama	12.00	m'	1,500,000	18,000,000
3	Kaca tempered dinding lift	8.40	m ²	1,250,000	10,500,000
				Sub Total	42,900,000

STRUKTUR LANTAI UG					
AA	Lantai Upper Ground				
1	Beton Balok				
	a. Beton readymix K.	107.00	m ³	1,350,000	144,450,000
	b. Bekesting	837.00	m ²	170,000	142,290,000
	c. Pembesian				
	- Besi dia. 10u	5825.00	Kg	10,500	61,162,500
	- Besi dia. 13u	1085.00	Kg	10,500	11,392,500
	- Besi dia. 16u	2420.00	Kg	10,500	25,410,000
	- Besi dia. 19u	4470.00	Kg	10,500	46,935,000
	- Besi dia. 22u	5830.00	Kg	10,500	61,215,000
2	Beton Pelat Lantai				
	a. Beton readymix K.	141.00	m ³	1,350,000	190,350,000
	b. Bekesting	1015.00	m ²	170,000	172,550,000
	c. Pembesian				
	- Besi dia. 10u	14930.00	Kg	10,500	156,765,000
3	Beton Kolom				
	a. Beton readymix K.	61.00	m ³	1,350,000	82,350,000
	b. Bekesting	490.00	m ²	170,000	83,300,000
	c. Pembesian				
	- Besi dia. 10u	1745.00	Kg	10,500	18,322,500
	- Besi dia. 13u	215.00	Kg	10,500	2,257,500
	- Besi dia. 19u	6885.00	Kg	10,500	72,292,500
4	Beton Tangga				
	a. Beton readymix K.	4.00	m ³	1,350,000	5,400,000
	b. Bekesting	36.00	m ²	170,000	6,120,000
	c. Pembesian				
	- Besi dia. 8p	125.00	Kg	10,500	1,312,500
	- Besi dia. 10u	340.00	Kg	10,500	3,570,000
	- Besi dia. 13u	55.00	Kg	10,500	577,500
5	Beton Balok Separator Beam				
	a. Beton readymix K.	1.15	m ³	1,350,000	1,552,500
	b. Bekesting	18.00	m ²	170,000	3,060,000
	c. Pembesian				
	- Besi dia. 8p	55.00	Kg	10,500	577,500
	- Besi dia. 13u	140.00	Kg	10,500	1,470,000
				Sub Total	1,294,682,500

ARSITEKTUR LANTAI UG					
	Lantai Upper Ground				
AB	Pekerjaan Pasangan & Plesteran				
1	Pasangan dinding ACC tebal 10 cm	1675.00	m ²	120,000	201,000,000
2	Plesteran dinding 1:3	3350.00	m ²	95,000	318,250,000
3	Acian & benangan	3350.00	m ²	35,000	117,250,000
4	Skimcoat beton	145.00	m ²	40,000	5,800,000
				Sub Total	642,300,000
AC	Pekerjaan lantai & dinding				
1	Keramik lantai 50 x 50	49.00	m ²	225,000	11,025,000
2	Keramik lantai 40 x 40	139.00	m ²	155,000	21,545,000
3	keramik lantai km/ WC 50 x 50	54.00	m ²	225,000	12,150,000
4	Keramik dinding km/ WC 50 x 50	207.00	m ²	255,000	52,785,000
5	plint keramik 10 x 50	38.00	m'	55,000	2,090,000
6	plint keramik 10 x 40	106.00	m'	45,000	4,770,000
7	keramik tangga	58.00	m ²	155,000	8,990,000
8	step noshing tangga	67.00	m'	60,000	4,020,000
9	pas. Marmer lantai	235.00	m ²	1,750,000	411,250,000
10	pas. Badukan tempat wudhu + keramik	2.50	m'	2,250,000	5,625,000
11	pas. Karpet	455.00	m ²	750,000	341,250,000
12	Plint. Marmer	65.00	m'	175,000	11,375,000
14	Plint. Kayu	110.00	m'	85,000	9,350,000
15	screed lantai	932.00	m ²	115,000	107,180,000
				Sub Total	#####
AD	Pekerjaan Plafond				
1	Plafond Gypsum	769.00	m ²	95,000	73,055,000
2	Plafond kalsibord	54.00	m ²	135,000	7,290,000
3	Drop ceiling	50.00	m'	65,000	3,250,000
4	List Plafond	499.00	m'	35,000	17,465,000
				Sub Total	101,060,000
AE	Pekerjaan Pintu & Jendela				
1	Kusen type PKY 1	4.00	buah	5,250,000	21,000,000
2	Kusen type PKY 2	1.00	buah	4,500,000	4,500,000
3	Kusen type PKY 3	4.00	buah	2,500,000	10,000,000
4	Kusen tye PKY 4	1.00	buah	4,150,000	4,150,000
5	Kusen type PKY 5	1.00	buah	2,750,000	2,750,000
6	Kusen type PKY 6	1.00	buah	4,150,000	4,150,000
7	Kusen type PKC 2	1.00	buah	4,150,000	4,150,000
8	Kusen type PKC 3	2.00	buah	4,500,000	9,000,000

9	Kusen type PKC 4	1.00	buah	2,500,000	2,500,000
10	Kusen type PKC 5	3.00	buah	2,500,000	7,500,000
11	Kusen type PKC 6	1.00	buah	2,500,000	2,500,000
12	Kusen type PKC 9	1.00	unit	2,500,000	2,500,000
13	Kusen type PJKC 6	3.00	unit	15,500,000	46,500,000
14	Kusen type PK 1	1.00	buah	2,500,000	2,500,000
15	Kusen type JKC 3	1.00	buah	2,750,000	2,750,000
16	Kusen type PC 2	1.00	buah	6,500,000	6,500,000
17	Kusen type PC 3	1.00	buah	5,500,000	5,500,000
18	Kusen type PC 4	1.00	buah	8,750,000	8,750,000
19	Kusen type PC 5	1.00	buah	5,000,000	5,000,000
20	Kusen type PS 1	2.00	buah	1,250,000	2,500,000
				Sub Total	154,700,000
AF	Pekerjaan Sanitair				
1	Mono Blok	8.00	buah	2,750,000	22,000,000
2	Wastafel	10.00	buah	1,200,000	12,000,000
3	Urinior	6.00	buah	2,500,000	15,000,000
4	Kran shower	8.00	buah	450,000	3,600,000
5	Floor drain	8.00	buah	250,000	2,000,000
6	Cermin 60 x 180	1.00	buah	750,000	750,000
7	Cermin 60 x 120	2.00	buah	550,000	1,100,000
8	Cermin 60 x 80	1.00	buah	350,000	350,000
9	Partisi urinior	4.00	unit	450,000	1,800,000
10	Paper holder	8.00	buah	75,000	600,000
11	Meja wastafel	4.50	m'	1,350,000	6,075,000
				Sub Total	65,275,000
AG	Pekerjaan Cat- cat an				
1	Cat dinding interior	1855.00	m ²	22,500	41,737,500
2	Cat dinding exterior	995.00	m ²	27,500	27,362,500
3	Cat Drop ceiling	50.00	m'	2,750	137,500
4	Cat Plafond	823.00	m ²	22,500	18,517,500
5	Cat list plafond	500.00	m'	2,750	1,375,000
				Sub Total	89,130,000
AH	Pekerjaan lain- lain				
1	Realing tangga & cat	28.00	m'	1,200,000	33,600,000
2	Realing tangga utama	15.00	m'	1,500,000	22,500,000
3	Water proofing km/ WC	60.00	m ²	65,000	3,900,000
4	Kaca tempered dinding lift	8.40	m ²	1,250,000	10,500,000
				Sub Total	70,500,000

STRUKTUR LANTAI 1					
AI	Lantai 1				
1	Beton Balok				
	a. Beton readymix K.	93.00	m ³	1,350,000	125,550,000
	b. Bekesting	805.00	m ²	170,000	136,850,000
	c. Pembesian				
	- Besi dia. 10u	5220.00	Kg	10,500	54,810,000
	- Besi dia. 13u	1545.00	Kg	10,500	16,222,500
	- Besi dia. 16u	1650.00	Kg	10,500	17,325,000
	- Besi dia. 19u	3405.00	Kg	10,500	35,752,500
	- Besi dia. 22u	5810.00	Kg	10,500	61,005,000
2	Beton Plat Lantai				
	a. Beton readymix K.	130.00	m ³	1,350,000	175,500,000
	b. Bekesting	905.00	m ²	170,000	153,850,000
	c. Pembesian				
	- Besi dia. 10u	12320.00	Kg	10,500	129,360,000
3	Beton Kolom				
	a. Beton readymix K.	51.00	m ³	1,350,000	68,850,000
	b. Bekesting	400.00	m ²	170,000	68,000,000
	c. Pembesian				
	- Besi dia. 10u	1475.00	Kg	10,500	15,487,500
	- Besi dia. 13u	190.00	Kg	10,500	1,995,000
	- Besi dia. 19u	6085.00	Kg	10,500	63,892,500
4	Beton Tangga				
	a. Beton readymix K.	3.45	m ³	1,350,000	4,657,500
	b. Bekesting	31.00	m ²	170,000	5,270,000
	c. Pembesian				
	- Besi dia.8p	110.00	Kg	10,500	1,155,000
	- Besi dia.10u	290.00	Kg	10,500	3,045,000
	- Besi dia.13u	45.00	Kg	10,500	472,500
5	Beton Balok Separator Beam				
	a. Beton readymix K.	0.75	m ³	1,350,000	1,012,500
	b. Bekesting	12.00	m ²	170,000	2,040,000
	c. Pembesian				
	- Besi dia.8p	35.00	Kg	10,500	367,500
	- Besi dia 13u	95.00	Kg	10,500	997,500
				Sub Total	1,143,467,500

ARSITEKTUR LANTAI 1					
	Lantai 1				
AJ	Pekerjaan Pasangan & Plesteran				
1	Pasangan dinding ACC tebal 10 cm	1960.00	m ²	120,000	235,200,000
2	Plesteran dinding 1:3	3920.00	m ²	95,000	372,400,000
3	Acian & benangan	3920.00	m ²	35,000	137,200,000
4	Skimcoat beton	275.00	m ²	40,000	11,000,000
				Sub Total	755,800,000
AK	Pekerjaan lantai & dinding				
1	Keramik lantai 50 x 50	500.00	m ²	225,000	112,500,000
2	Keramik lantai 40 x 40	15.00	m ²	155,000	2,325,000
3	keramik lantai km/ WC 50 x 50	91.00	m ²	225,000	20,475,000
4	Keramik dinding km/ WC 50 x 50	740.00	m ²	255,000	188,700,000
5	plint keramik 10 x 50	445.00	m'	55,000	24,475,000
6	plint keramik 10 x 40	23.00	m'	45,000	1,035,000
7	keramik tangga	44.00	m ²	155,000	6,820,000
8	step noshing tangga	75.00	m'	60,000	4,500,000
9	pas. Marmer lantai	150.00	m ²	1,750,000	262,500,000
10	Plint. Marmer	250.00	m'	175,000	43,750,000
11	screed lantai	756.00	m ²	115,000	86,940,000
				Sub Total	754,020,000
AL	Pekerjaan Plafond				
1	Plafond Gypsum	521.00	m ²	95,000	49,495,000
2	Plafond kalsibord	91.00	m ²	135,000	12,285,000
3	List Plafond	914.00	m'	35,000	31,990,000
				Sub Total	93,770,000
AM	Pekerjaan Pintu & Jendela				
1	Kusen type PKY 7	26.00	buah	3,000,000	78,000,000
2	Kusen type PKY 8	2.00	buah	3,500,000	7,000,000
3	Kusen type PKC 8	4.00	buah	2,750,000	11,000,000
4	Kusen type JKC 2	3.00	buah	5,750,000	17,250,000
5	Kusen type PS 1	26.00	buah	1,250,000	32,500,000
				Sub Total	145,750,000

AN	Pekerjaan Sanitair				
1	Mono Blok	26.00	buah	2,750,000	71,500,000
2	Wastafel	26.00	buah	1,200,000	31,200,000
3	Kran shower	26.00	buah	450,000	11,700,000
4	Floor drain	26.00	buah	250,000	6,500,000
5	Cermin 60 x 80	26.00	buah	350,000	9,100,000
6	Paper holder	26.00	buah	75,000	1,950,000
				Sub Total	131,950,000
AO	Pekerjaan Cat- cat an				
1	Cat dinding interior	2165.00	m ²	22,500	48,712,500
2	Cat dinding exterior	1165.00	m ²	27,500	32,037,500
3	Cat Plafond	612.00	m ²	22,500	13,770,000
4	Cat list plafond	914.00	m'	2,750	2,513,500
				Sub Total	97,033,500
AP	Pekerjaan lain- lain				
1	Realing tangga & cat	39.00	m'	1,200,000	46,800,000
2	Realing tangga utama	14.00	m'	1,500,000	21,000,000
3	Water proofing km/ WC	91.00	m ²	65,000	5,915,000
4	Kaca tempered dinding lift	8.40	m ²	1,250,000	10,500,000
				Sub Total	84,215,000
STRUKTUR LANTAI 2					
AQ	Lantai 2				
1	Beton Balok				
	a. Beton readymix K.	80.00	m ³	1,350,000	108,000,000
	b. Bekesting	690.00	m ²	170,000	117,300,000
	c. Pembesian				
	- Besi dia. 10u	4205.00	Kg	10,500	44,152,500
	- Besi dia. 13u	1450.00	Kg	10,500	15,225,000
	- Besi dia. 16u	1500.00	Kg	10,500	15,750,000
	- Besi dia. 19u	2725.00	Kg	10,500	28,612,500
	- Besi dia. 22u	4310.00	Kg	10,500	45,255,000
2	Beton Plat Lantai				
	a. Beton readymix K.	107.00	m ³	1,350,000	144,450,000
	b. Bekesting	770.00	m ²	170,000	130,900,000
	c. Pembesian				
	- Besi dia. 10u	9770.00	Kg	10,500	102,585,000

3	Beton Kolom				
	a. Beton readymix K.	51.00	m ³	1,350,000	68,850,000
	b. Bekesting	400.00	m ²	170,000	68,000,000
	c. Pembesian				
	- Besi dia. 10u	1475.00	Kg	10,500	15,487,500
	- Besi dia. 13u	190.00	Kg	10,500	1,995,000
	- Besi dia. 19u	6085.00	Kg	10,500	63,892,500
4	Beton Tangga				
	a. Beton readymix k.	3.45	m ³	1,350,000	4,657,500
	b. Bekesting	31.00	m ²	170,000	5,270,000
	c. Pembesian				
	- Besi dia. 8p	110.00	Kg	10,500	1,155,000
	- Besi dia. 10u	290.00	Kg	10,500	3,045,000
	- Besi dia. 13u	45.00	Kg	10,500	472,500
5	Beton Balok Separator Beam				
	a. Beton readymix k.	0.75	m ³	1,350,000	1,012,500
	b. Bekesting	12.00	m ²	170,000	2,040,000
	c. Pembesian				
	- Besi dia. 10 u	35.00	Kg	10,500	367,500
	- Besi dia. 13 u	95.00	Kg	10,500	997,500
				Sub Total	989,472,500
ARSITEKTUR LANTAI 2					
	Lantai 2				
AR	Pekerjaan Pasangan & Plesteran				
1	Pasangan dinding ACC tebal 10 cm	1960.00	m ²	120,000	235,200,000
2	Plesteran dinding 1:3	3920.00	m ²	95,000	372,400,000
3	Acian & benangan	3920.00	m ²	35,000	137,200,000
4	Skimcoat beton	275.00	m ²	40,000	11,000,000
				Sub Total	755,800,000

AS Pekerjaan lantai & dinding					
1	Keramik lantai 50 x 50	500.00	m ²	225,000	112,500,000
2	Keramik lantai 40 x 40	15.00	m ²	155,000	2,325,000
3	keramik lantai km/ WC 50 x 50	91.00	m ²	225,000	20,475,000
4	Keramik dinding km/ WC 50 x 50	740.00	m ²	255,000	188,700,000
5	plint keramik 10 x 50	445.00	m ¹	55,000	24,475,000
6	plint keramik 10 x 40	23.00	m ¹	45,000	1,035,000
7	keramik tangga	44.00	m ²	155,000	6,820,000
8	step noshing tangga	75.00	m ¹	60,000	4,500,000
9	pas. Marmer lantai	150.00	m ²	1,750,000	262,500,000
10	Plint. Marmer	250.00	m ¹	175,000	43,750,000
11	screed lantai	756.00	m ²	115,000	86,940,000
				Sub Total	754,020,000
AT Pekerjaan Plafond					
1	Plafond Gypsum	521.00	m ²	95,000	49,495,000
2	Plafond kalsibord	91.00	m ²	135,000	12,285,000
3	List Plafond	914.00	m ¹	35,000	31,990,000
				Sub Total	93,770,000
AU Pekerjaan Pintu & Jendela					
1	Kusen type PKY 7	26.00	buah	3,000,000	78,000,000
2	Kusen type PKY 8	2.00	buah	3,500,000	7,000,000
3	Kusen type PKC 8	4.00	buah	2,750,000	11,000,000
4	Kusen type JKC 2	3.00	buah	5,750,000	17,250,000
5	Kusen type PS 1	26.00	buah	1,250,000	32,500,000
				Sub Total	145,750,000
AV Pekerjaan Sanitair					
1	Mono Blok	26.00	buah	2,750,000	71,500,000
2	Wastafel	26.00	buah	1,200,000	31,200,000
3	Kran shower	26.00	buah	450,000	11,700,000
4	Floor drain	26.00	buah	250,000	6,500,000
5	Cermin 60 x 80	26.00	buah	350,000	9,100,000
6	Paper holder	26.00	buah	75,000	1,950,000
				Sub Total	131,950,000
AW Pekerjaan Cat- cat an					
1	Cat dinding interior	2165.00	m ²	22,500	48,712,500
2	Cat dinding exterior	1165.00	m ²	27,500	32,037,500
3	Cat Plafond	612.00	m ²	22,500	13,770,000
4	Cat list plafond	914.00	m ¹	2,750	2,513,500
				Sub Total	97,033,500

AX	Pekerjaan lain- lain				
1	Realing tangga & cat	39.00	m'	1,200,000	46,800,000
2	Realing tangga utama	14.00	m'	1,500,000	21,000,000
3	Water proofing km/ WC	91.00	m ²	65,000	5,915,000
4	Kaca tempered dinding lift	8.40	m ²	1,250,000	10,500,000
				Sub Total	84,215,000
STRUKTUR LANTAI 3					
AY	Lantai 3				
1	Beton Balok				
	a. Beton readymix K.	80.00	m ³	1,350,000	108,000,000
	b. Bekesting	690.00	m ²	170,000	117,300,000
	c. Pembesian				
	- Besi dia. 10u	4205.00	Kg	10,500	44,152,500
	- Besi dia. 13u	1450.00	Kg	10,500	15,225,000
	- Besi dia. 16u	1500.00	Kg	10,500	15,750,000
	- Besi dia. 19u	2725.00	Kg	10,500	28,612,500
	- Besi dia. 22u	4310.00	Kg	10,500	45,255,000
2	Beton Plat Lantai				
	a. Beton readymix	107.00	m ³	1,350,000	144,450,000
	b. Bekesting	770.00	m ²	170,000	130,900,000
	c. Pembesian				
	- Besi dia. 10u	9770.00	Kg	10,500	102,585,000
3	Beton Kolom				
	a. Beton readymix K.	51.00	m ³	1,350,000	68,850,000
	b. Bekesting	400.00	m ²	170,000	68,000,000
	c. Pembesian				
	- Besi dia. 10 u	1475.00	Kg	10,500	15,487,500
	- Besi dia. 13 u	190.00	Kg	10,500	1,995,000
	- Besi dia. 19 u	6085.00	Kg	10,500	63,892,500
4	Beton Tangga				
	a. Beton readymix K.	3.45	m ³	1,350,000	4,657,500
	b. Bekesting	31.00	m ²	170,000	5,270,000
	c. Pembesian				
	- Besi dia. 8 p	110.00	Kg	10,500	1,155,000
	- Besi dia. 10 u	290.00	Kg	10,500	3,045,000
	- Besi dia. 13 u	45.00	Kg	10,500	472,500

5	Beton Balok Separator Beam				
	a. Beton readymix K.	0.75	m ³	1,350,000	1,012,500
	b. Bekesting	12.00	m ²	170,000	2,040,000
	c. Pembesian				
	- Besi dia. 8p	35.00	Kg	10,500	367,500
	- Besi dia. 13 u	95.00	Kg	10,500	997,500
	Sub Total				989,472,500

ARSITEKTUR LANTAI 3

	Lantai 3				
AZ	Pekerjaan Pasangan & Plesteran				
1	Pasangan dinding ACC tebal 10 cm	1960.00	m ²	120,000	235,200,000
2	Plesteran dinding 1:3	3920.00	m ²	95,000	372,400,000
3	Acian & benangan	3920.00	m ²	35,000	137,200,000
4	Skimcoat beton	275.00	m ²	40,000	11,000,000
				Sub Total	755,800,000
BA	Pekerjaan lantai & dinding				
1	Keramik lantai 50 x 50	500.00	m ²	225,000	112,500,000
2	Keramik lantai 40 x 40	15.00	m ²	155,000	2,325,000
3	keramik lantai km/ WC 50 x 50	91.00	m ²	225,000	20,475,000
4	Keramik dinding km/ WC 50 x 50	740.00	m ²	255,000	188,700,000
5	plint keramik 10 x 50	445.00	m ¹	55,000	24,475,000
6	plint keramik 10 x 40	23.00	m ¹	45,000	1,035,000
7	keramik tangga	44.00	m ²	155,000	6,820,000
8	step noshing tangga	75.00	m ¹	60,000	4,500,000
9	pas. Marmer lantai	150.00	m ²	1,750,000	262,500,000
10	Plint. Marmer	250.00	m ¹	175,000	43,750,000
11	screed lantai	756.00	m ²	115,000	86,940,000
				Sub Total	754,020,000
BB	Pekerjaan Plafond				
1	Plafond Gypsum	521.00	m ²	95,000	49,495,000
2	Plafond kalsibord	91.00	m ²	135,000	12,285,000
3	List Plafond	914.00	m ¹	35,000	31,990,000
				Sub Total	93,770,000
BC	Pekerjaan Pintu & Jendela				
1	Kusen type PKY 7	26.00	buah	3,000,000	78,000,000
2	Kusen type PKY 8	2.00	buah	3,500,000	7,000,000
3	Kusen type PKC 8	4.00	buah	2,750,000	11,000,000
4	Kusen type JKC 2	3.00	buah	5,750,000	17,250,000
5	Kusen type PS 1	26.00	buah	1,250,000	32,500,000
				Sub Total	145,750,000

BD	Pekerjaan Sanitair				
1	Mono Blok	26.00	buah	2,750,000	71,500,000
2	Wastafel	26.00	buah	1,200,000	31,200,000
3	Kran shower	26.00	buah	450,000	11,700,000
4	Floor drain	26.00	buah	250,000	6,500,000
5	Cermin 60 x 80	26.00	buah	350,000	9,100,000
6	Paper holder	26.00	buah	75,000	1,950,000
				Sub Total	131,950,000
BE	Pekerjaan Cat- cat an				
1	Cat dinding interior	2165.00	m ²	22,500	48,712,500
2	Cat dinding exterior	1165.00	m ²	27,500	32,037,500
3	Cat Plafond	612.00	m ²	22,500	13,770,000
4	Cat list plafond	914.00	m'	2,750	2,513,500
				Sub Total	97,033,500
BF	Pekerjaan lain- lain				
1	Realing tangga & cat	39.00	m'	1,200,000	46,800,000
2	Realing tangga utama	14.00	m'	1,500,000	21,000,000
3	Water proofing km/ WC	91.00	m ²	65,000	5,915,000
4	Kaca tempered dinding lift	8.40	m ²	1,250,000	10,500,000
				Sub Total	84,215,000
STRUKTUR LANTAI 4					
BG	Lantai 4				
1	Beton Balok				
	a. Beton readymix K.	80.00	m ³	1,350,000	108,000,000
	b. Bekesting	690.00	m ²	170,000	117,300,000
	c. Pembesian				
	- Besi dia. 10 u	4205.00	Kg	10,500	44,152,500
	- Besi dia. 13 u	1450.00	Kg	10,500	15,225,000
	- Besi dia. 16 u	1500.00	Kg	10,500	15,750,000
	- Besi dia. 19 u	2725.00	Kg	10,500	28,612,500
	- Besi dia. 22 u	4310.00	Kg	10,500	45,255,000
2	Beton Plat Lantai				
	a. Beton readymix	107.00	m ³	1,350,000	144,450,000
	b. Bekesting	770.00	m ²	170,000	130,900,000
	c. Pembesian				
	- Besi dia. 10u	9770.00	Kg	10,500	102,585,000

3	Beton Kolom				
	a. Beton readymix K.	51.00	m ³	1,350,000	68,850,000
	b. Bekesting	400.00	m ²	170,000	68,000,000
	c. Pembesian				
	- Besi dia. 10 u	1475.00	Kg	10,500	15,487,500
	- Besi dia 13 u	190.00	Kg	10,500	1,995,000
	- Besi dia. 19 u	6085.00	Kg	10,500	63,892,500
4	Beton Balok Separator Beam				
	a. Beton readymix K.	3.45	m ³	1,350,000	4,657,500
	b. Bekesting	31.00	m ²	170,000	5,270,000
	c. Pembesian				
	- Besi dia.8p	110.00	Kg	10,500	1,155,000
	- Besi dia.13u	290.00	Kg	10,500	3,045,000
		45.00	Kg	10,500	472,500
	Sub Total				985,055,000

ARSITEKTUR LANTAI 4

	Lantai 4				
BH	Pekerjaan Pasangan & Plesteran				
1	Pasangan dinding ACC tebal 10 cm	1960.00	m ²	120,000	235,200,000
2	Plesteran dinding 1:3	3920.00	m ²	95,000	372,400,000
3	Acian & benangan	3920.00	m ²	35,000	137,200,000
4	Skimcoat beton	275.00	m ²	40,000	11,000,000
				Sub Total	755,800,000
BI	Pekerjaan lantai & dinding				
1	Keramik lantai 50 x 50	500.00	m ²	225,000	112,500,000
2	Keramik lantai 40 x 40	15.00	m ²	155,000	2,325,000
3	keramik lantai km/ WC 50 x 50	91.00	m ²	225,000	20,475,000
4	Keramik dinding km/ WC 50 x 50	740.00	m ²	255,000	188,700,000
5	plint keramik 10 x 50	445.00	m ¹	55,000	24,475,000
6	plint keramik 10 x 40	23.00	m ¹	45,000	1,035,000
7	pas. Marmer lantai	150.00	m ²	1,750,000	262,500,000
8	Plint. Marmer	250.00	m ¹	175,000	43,750,000
9	screed lantai	756.00	m ²	115,000	86,940,000
				Sub Total	742,700,000
BJ	Pekerjaan Plafond				
1	Plafond Gypsum	521.00	m ²	95,000	49,495,000
2	Plafond kalsibord	91.00	m ²	135,000	12,285,000
3	List Plafond	914.00	m ¹	35,000	31,990,000
				Sub Total	93,770,000

BK	Pekerjaan Pintu & Jendela				
1	Kusen type PKY 7	26.00	buah	3,000,000	78,000,000
2	Kusen type PKY 8	2.00	buah	3,500,000	7,000,000
3	Kusen type PKC 8	4.00	buah	2,750,000	11,000,000
4	Kusen type JKC 2	3.00	buah	5,750,000	17,250,000
5	Kusen type PS 1	26.00	buah	1,250,000	32,500,000
				Sub Total	145,750,000
BL	Pekerjaan Sanitair				
1	Mono Blok	26.00	buah	2,750,000	71,500,000
2	Wastafel	26.00	buah	1,200,000	31,200,000
3	Kran shower	26.00	buah	450,000	11,700,000
4	Floor drain	26.00	buah	250,000	6,500,000
5	Cermin 60 x 80	26.00	buah	350,000	9,100,000
6	Paper holder	26.00	buah	75,000	1,950,000
				Sub Total	131,950,000
BM	Pekerjaan Cat- cat an				
1	Cat dinding interior	2165.00	m ²	22,500	48,712,500
2	Cat dinding exterior	1165.00	m ²	27,500	32,037,500
3	Cat Plafond	612.00	m ²	22,500	13,770,000
4	Cat list plafond	914.00	m'	2,750	2,513,500
				Sub Total	97,033,500
BN	Pekerjaan lain- lain				
1	Water proofing km/ WC	91.00	m ²	65,000	5,915,000
2	Kaca tempered dinding lift	8.40	m ²	1,250,000	10,500,000
				Sub Total	16,415,000
STRUKTUR LANTAI ATAP					
BO	Lantai Atap				
1	Beton Balok				
	a. Beton readymix K.	75.00	m ³	1,350,000	101,250,000
	b. Bekesting	640.00	m ²	170,000	108,800,000
	c. Pembesian				
	- Besi dia. 10 u	3965.00	Kg	10,500	41,632,500
	- Besi dia. 13 u	675.00	Kg	10,500	7,087,500
	- Besi dia. 16 u	1650.00	Kg	10,500	17,325,000
	- Besi dia. 19 u	2865.00	Kg	10,500	30,082,500
	- Besi dia. 22 u	4295.00	Kg	10,500	45,097,500

2	Beton Plat Lantai				
	a. Beton readymix K.	135.00	m ³	1,350,000	182,250,000
	b. Bekesting	905.00	m ²	170,000	153,850,000
	c. Pembesian				
	- Besi dia. 10 u	16605.00	Kg	10,500	174,352,500
3	Beton Kolom				
	a. Beton readymix K.	1.60	m ³	1,350,000	2,160,000
	b. Bekesting	20.70	m ²	170,000	3,519,000
	c. Pembesian				
	- Besi dia. 10 u	90.00	Kg	10,500	945,000
	- Besi dia. 13 u	210.00	Kg	10,500	2,205,000
	Sub Total				870,556,500
ARSITEKTUR LANTAI ATAP					
	Lantai Atap				
BP	Pekerjaan Pasangan & Plesteran				
1	Pasangan dinding ACC tebal 10 cm	475.00	m ²	120,000	57,000,000
2	Plesteran dinding 1:3	950.00	m ²	95,000	90,250,000
3	Acian & benangan	950.00	m ²	35,000	33,250,000
				Sub Total	180,500,000
BQ	Pekerjaan Atap				
1	Atap Galvalum	445.00	m ²	225,000	100,125,000
2	Atap kaca kanopi	60.00	m ²	1,750,000	105,000,000
3	Nok	39.00	m'	75,000	2,925,000
4	Flashing	59.00	m'	75,000	4,425,000
				Sub Total	212,475,000
BR	Pekerjaan Cat- cat an				
1	Cat Dinding ekterior	950.00	m ²	27,500	26,125,000
				Sub Total	26,125,000
BS	Pekerjaan lain- lain				
1	Water profing atap	990.00	m ²	125,000	123,750,000
2	Screding + kawat ayam	990.00	m ²	175,000	173,250,000
				Sub Total	297,000,000

STRUKTUR LANTAI TOP ATAP					
BT	Top Atap				
1	Beton Balok				
	a. Beton readymix K.	1.15	m ³	1,350,000	1,552,500
	b. Bekesting	15.30	m ²	170,000	2,601,000
	c. Pembesian				
	- Besi dia. 10 u	90.00	Kg	10,500	945,000
	- Besi dia. 13 u	135.00	Kg	10,500	1,417,500
	- Besi dia. 19 u	85.00	Kg	10,500	892,500
2	Beton Plat Lantai				
	a. Beton readymix K.	4.00	m ³	1,350,000	5,400,000
	b. Bekesting	31.00	m ²	170,000	5,270,000
	c. Pembesian				
	- Besi dia. 10 u	580.00	Kg	10,500	6,090,000
	Sub Total				24,168,500
KONSTRUKSI BAJA					
BW	Konstruksi Baja				
1	Kolom				
	a. WF.250.125.6.9	350.00	Kg	22,500	7,875,000
	b. WF.150.75.5.7	90.00	Kg	22,500	2,025,000
	c. Plat 10mm	90.00	Kg	22,500	2,025,000
	d. Angkur Ø16	28.00	bh	75,000	2,100,000
2	Rafter & Jurai				
	a. WF.250.125.6.9	2965.00	Kg	22,500	66,712,500
	b. WF.150.75.5.7	395.00	Kg	22,500	8,887,500
	c. Plat 12mm	300.00	Kg	22,500	6,750,000
	d. Plat 10mm	75.00	Kg	22,500	1,687,500
	e. Plat 6mm	70.00	Kg	22,500	1,575,000
	f. Baut HTB M16	184.00	bh	30,000	5,520,000
3	Gording & balok				
	a. WF.150.75.5.7	60.00	Kg	22,500	1,350,000
	b. C.150.20.2,3	2090.00	Kg	22,500	47,025,000
	c. Plat 8mm	50.00	Kg	22,500	1,125,000
	d. BautØ12mm	444.00	bh	30,000	13,320,000

4	Ikatan angin + trekstang				
	a. BesiØ16mm	230.00	Kg	22,500	5,175,000
	b. BesiØ12mm	60.00	Kg	22,500	1,350,000
	c. Trun Buckle	20.00	bh	150,000	3,000,000
	d. Mur & Baut Ø12mm	112.00	bh	30,000	3,360,000
5	Cat Zincromate	10725.00	Kg	7,500	80,437,500
6	Tangga Baja				
	a. UNP 200.80.7,5	3595.00	Kg	22,500	80,887,500
	b. L.50.50.5	870.00	Kg	22,500	19,575,000
	c. L.70.70.7	385.00	Kg	22,500	8,662,500
	d. Plat bordes t=4,5mm	2880.00	Kg	35,000	100,800,000
	e. Plat 8mm;10mm	180.00	Kg	22,500	4,050,000
	f. AngkurØ19mm	2.00	bh	100,000	200,000
	g. BautØ16mm	128.00	bh	30,000	3,840,000
				Sub Total	479,315,000

Nilai Total Pekerjaan

28,514,842,450

Dua puluh delapan milyar lima ratus empat belas juta delapan ratus empat puluh dua ribu empat ratus lima puluh rupiah

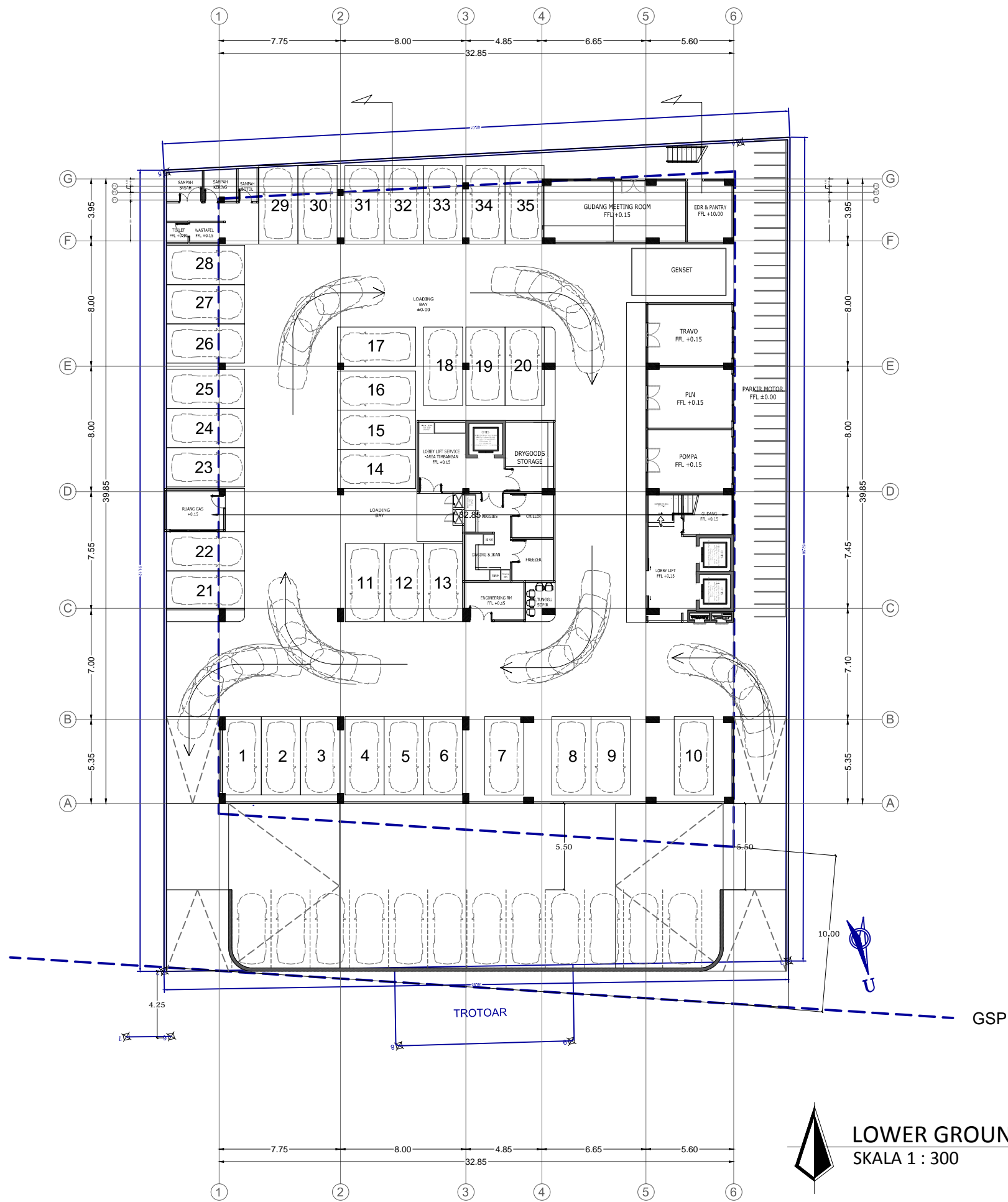

NAMA KEGIATAN

SKRIPSI

JUDUL SKRIPSI

**ANALISA PENJADWALAN
PROYEK DENGAN
METODE PERT DAN CPM
PADA PEMBANGUNAN
GEDUNG HOTEL DI
SIDOARJO**

JUDUL GAMBAR

DIGAMBAR

Moch. Syamsul Maarif

DIPERIKSA

Anna Rosyta, S.T, M.T.

DIPERIKSA

**Zetta Rasullia Kamandang,
S.T., M.T., M.Sc.**

SKALA

NOMOR
GAMBAR

JUMLAH
GAMBAR

LOWER GROUND FLOOR
SKALA 1 : 300

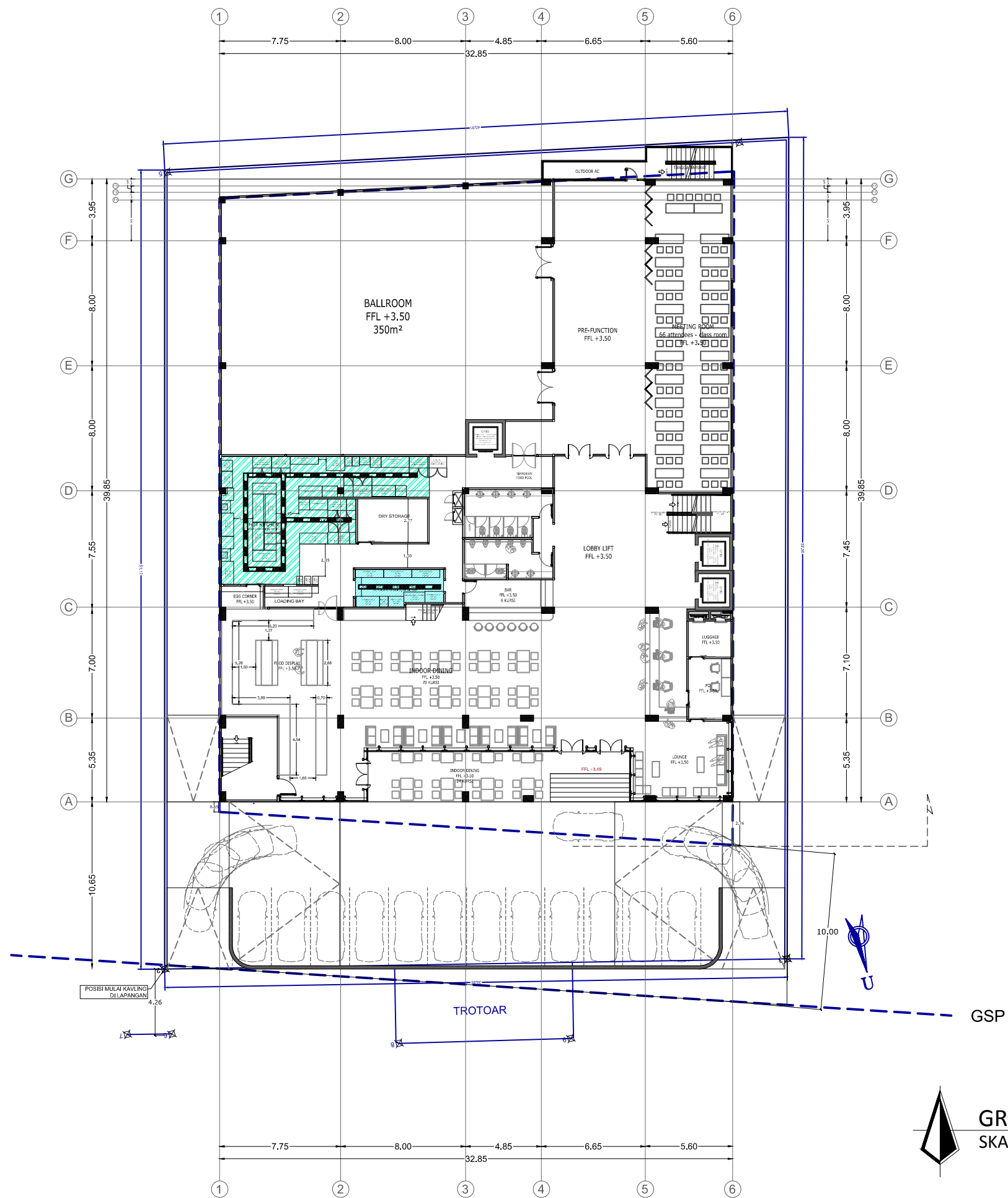

NAMA KEGIATAN

SKRIPSI

JUDUL SKRIPSI

**ANALISA PENJADWALAN
PROYEK DENGAN
METODE PERT DAN CPM
PADA PEMBANGUNAN
GEDUNG HOTEL DI
SIDOARJO**

JUDUL GAMBAR

DIGAMBAR

Moch. Syamsul Maarif

DIPERIKSA

Anna Rosyta, S.T, M.T.

DIPERIKSA

**Zetta Rasullia Kamandang,
S.T., M.T., M.Sc.**

SKALA

NOMOR
GAMBAR

JUMLAH
GAMBAR

GROUND FLOOR
SKALA 1 : 300

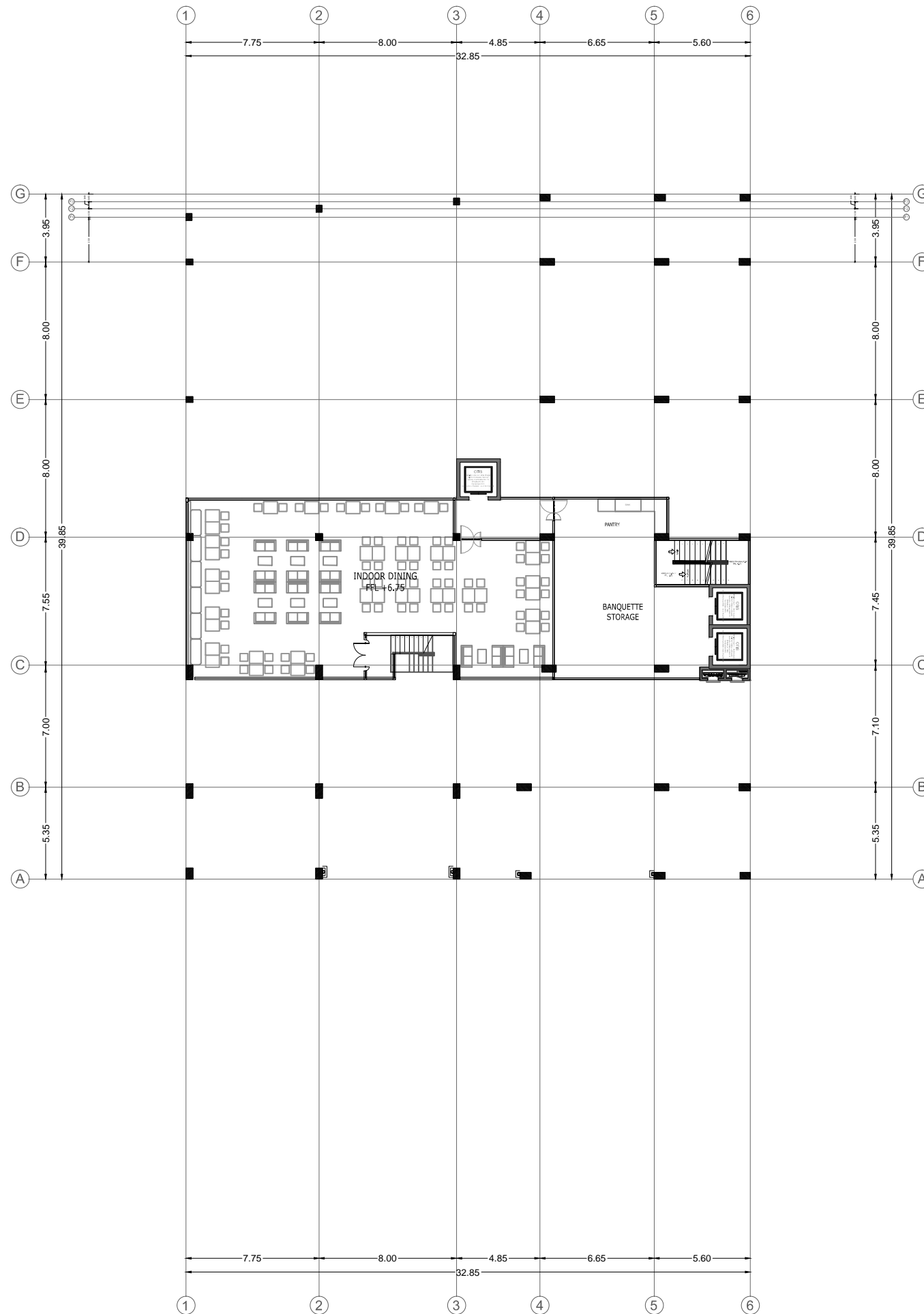

MEZZANINE
 SKALA 1 : 300

NAMA KEGIATAN

SKRIPSI

JUDUL SKRIPSI

**ANALISA PENJADWALAN
 PROYEK DENGAN
 METODE PERT DAN CPM
 PADA PEMBANGUNAN
 GEDUNG HOTEL DI
 SIDOARJO**

JUDUL GAMBAR

DIGAMBAR

Moch. Syamsul Maarif

DIPERIKSA

Anna Rosyta, S.T, M.T.

DIPERIKSA

**Zetta Rasullia Kamandang,
 S.T., M.T., M.Sc.**

SKALA

NOMOR
 GAMBAR

JUMLAH
 GAMBAR

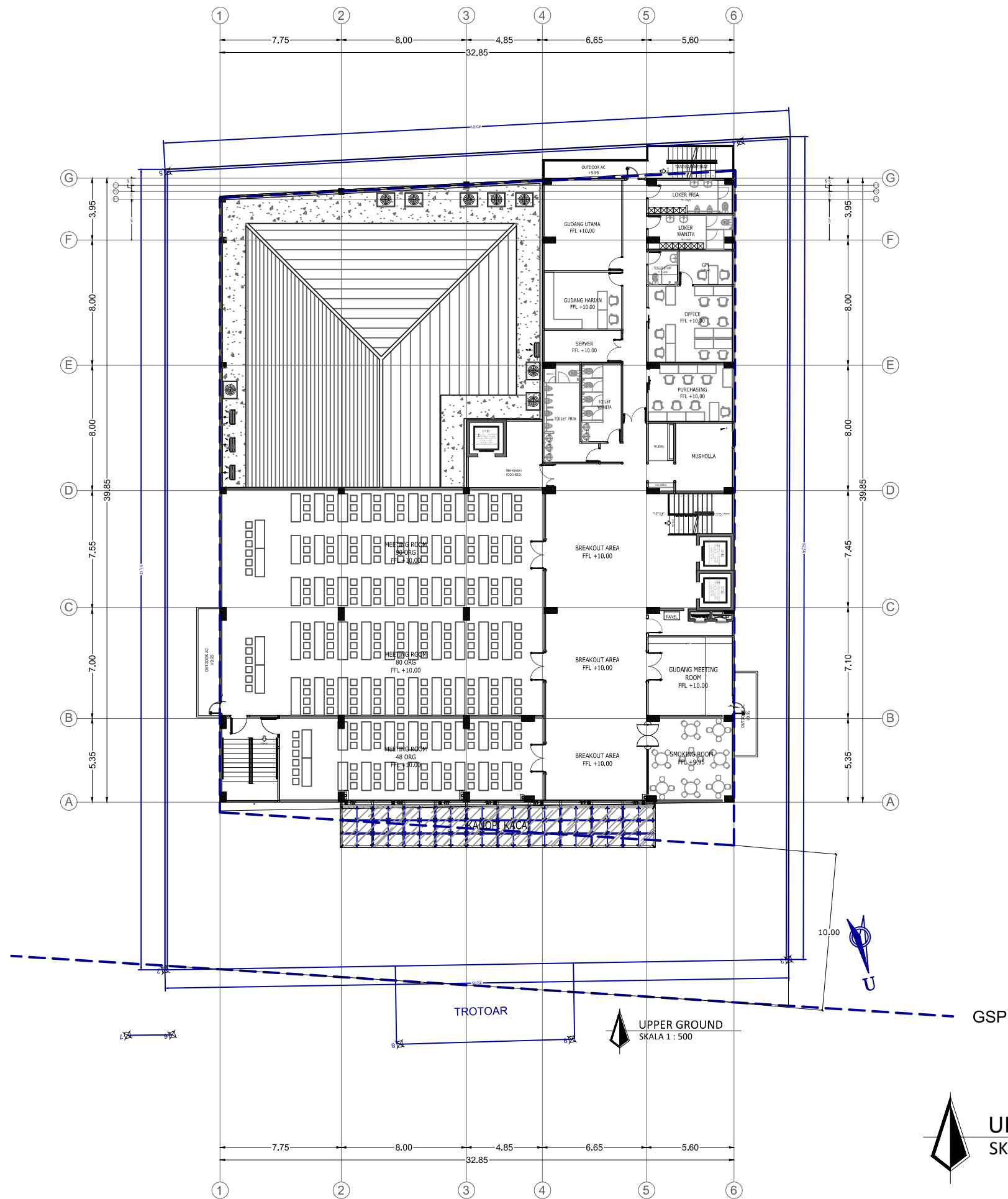

NAMA KEGIATAN

SKRIPSI

JUDUL SKRIPSI

**ANALISA PENJADWALAN
PROYEK DENGAN
METODE PERT DAN CPM
PADA PEMBANGUNAN
GEDUNG HOTEL DI
SIDOARJO**

JUDUL GAMBAR

DIGAMBAR

Moch. Syamsul Maarif

DIPERIKSA

Anna Rosyta, S.T, M.T.

DIPERIKSA

**Zetta Rasullia Kamandang,
S.T., M.T., M.Sc.**

SKALA

NOMOR
GAMBAR

JUMLAH
GAMBAR

UPPER GROUND
SKALA 1 : 300

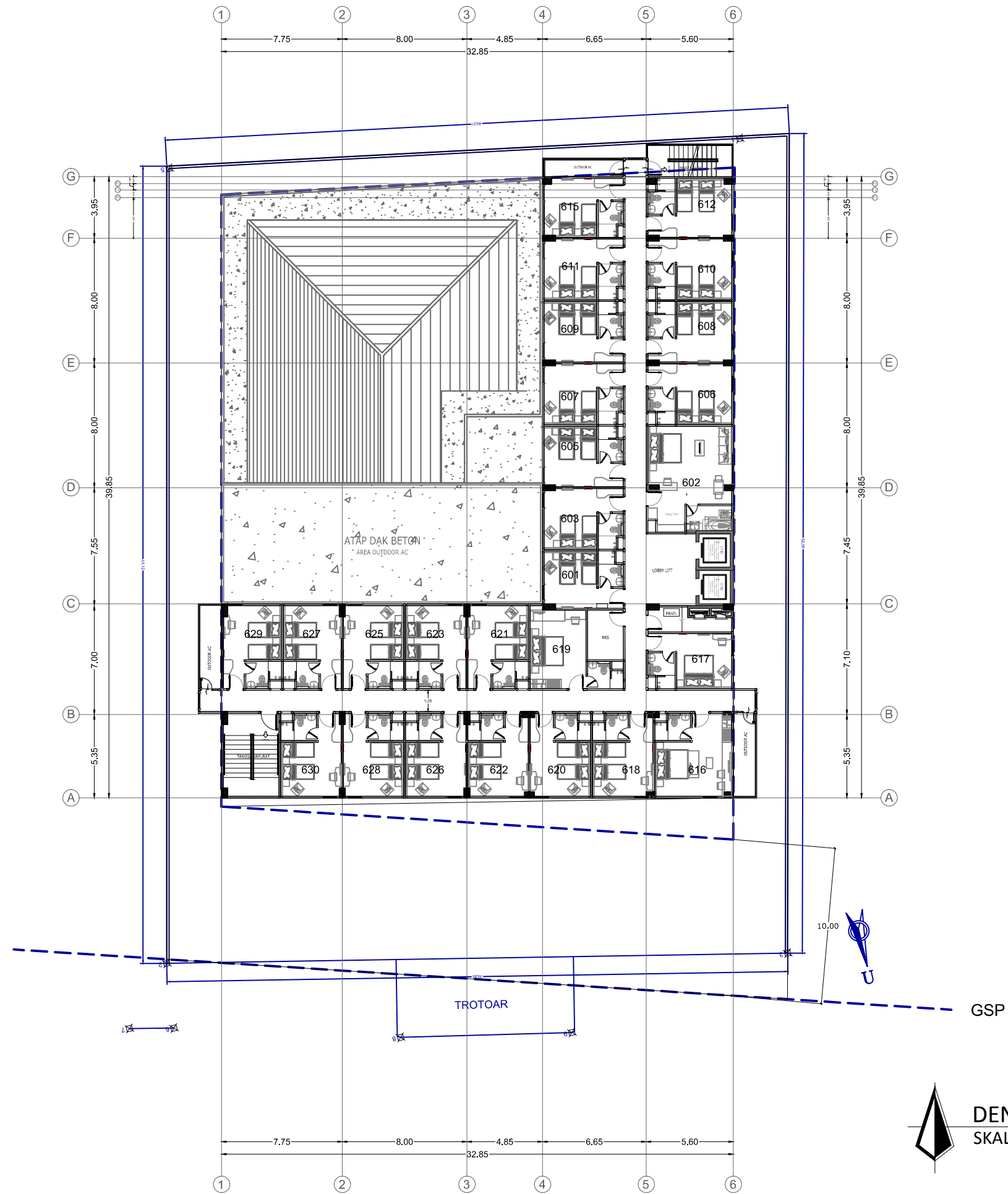

NAMA KEGIATAN

SKRIPSI

JUDUL SKRIPSI

**ANALISA PENJADWALAN
PROYEK DENGAN
METODE PERT DAN CPM
PADA PEMBANGUNAN
GEDUNG HOTEL DI
SIDOARJO**

JUDUL GAMBAR

DIGAMBAR

Moch. Syamsul Maarif

DIPERIKSA

Anna Rosyta, S.T, M.T.

DIPERIKSA

**Zetta Rasullia Kamandang,
S.T., M.T., M.Sc.**

SKALA

NOMOR
GAMBAR

JUMLAH
GAMBAR

DENAH LT. 1
SKALA 1 : 300

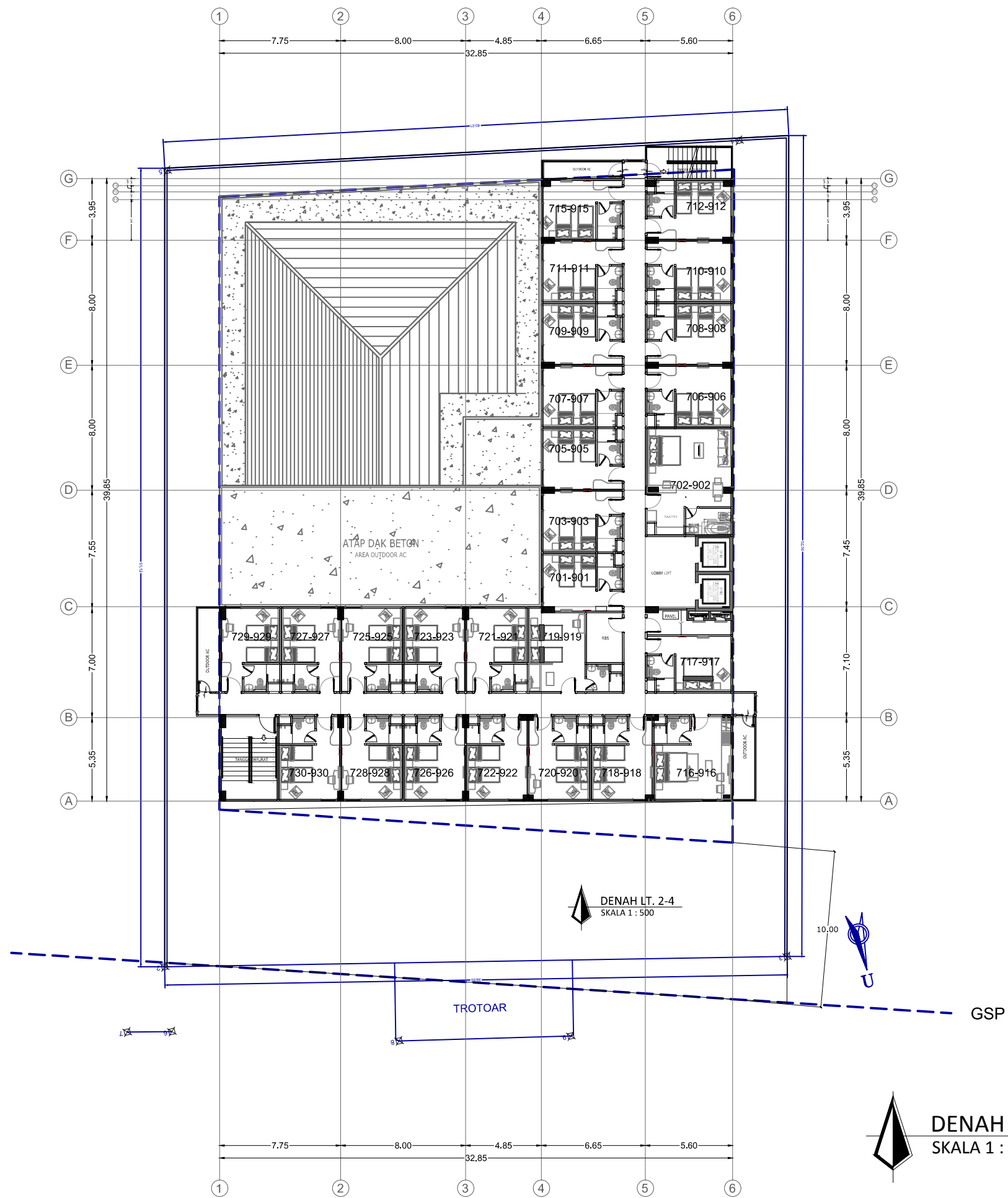

DENAH LT. 2-4
SKALA 1 : 300

NAMA KEGIATAN

SKRIPSI

JUDUL SKRIPSI

**ANALISA PENJADWALAN
PROYEK DENGAN
METODE PERT DAN CPM
PADA PEMBANGUNAN
GEDUNG HOTEL DI
SIDOARJO**

JUDUL GAMBAR

DIGAMBAR

Moch. Syamsul Maarif

DIPERIKSA

Anna Rosyta, S.T, M.T.

DIPERIKSA

**Zetta Rasullia Kamandang,
S.T., M.T., M.Sc.**

SKALA

NOMOR
GAMBAR

JUMLAH
GAMBAR

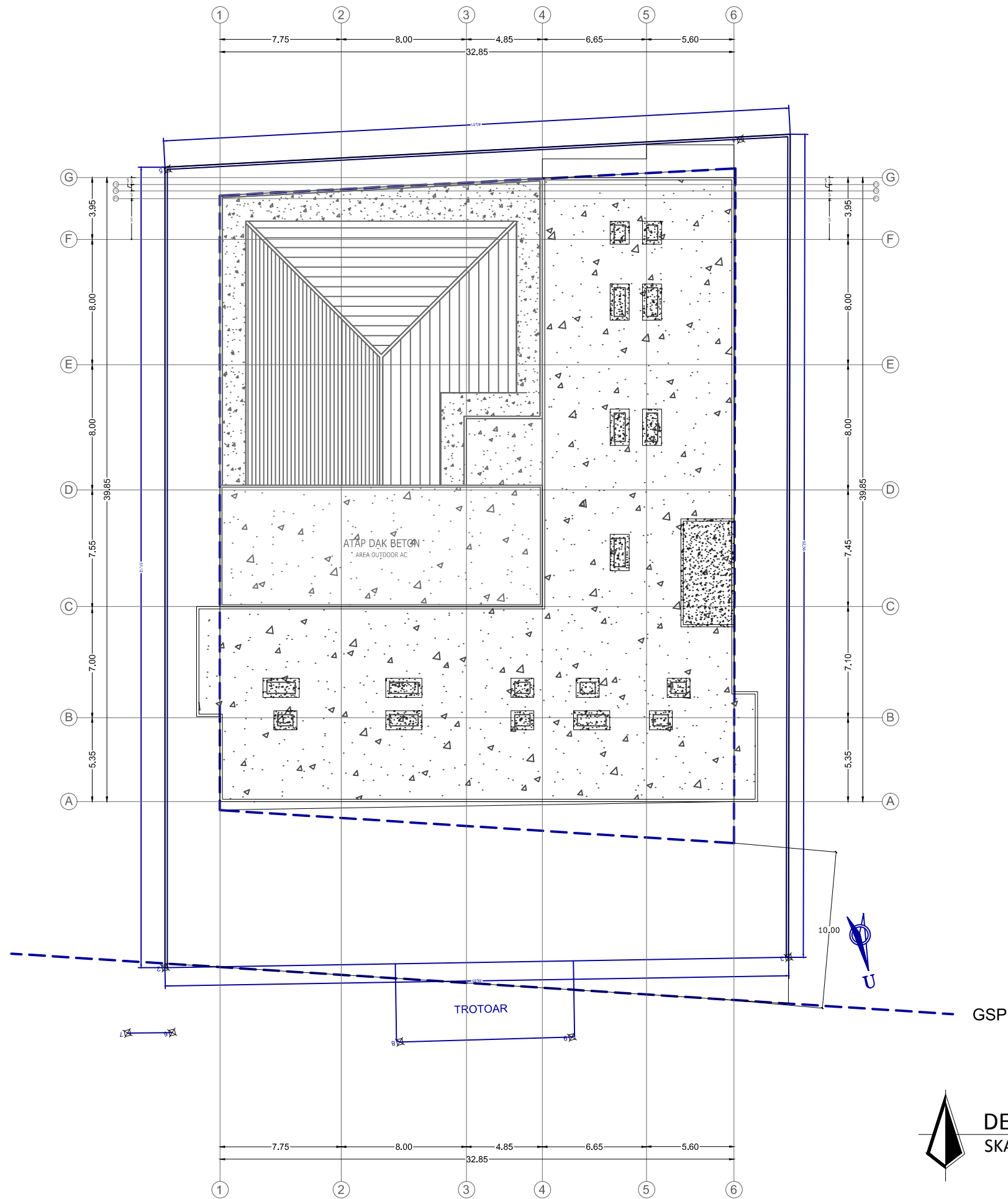

NAMA KEGIATAN

SKRIPSI

JUDUL SKRIPSI

**ANALISA PENJADWALAN
PROYEK DENGAN
METODE PERT DAN CPM
PADA PEMBANGUNAN
GEDUNG HOTEL DI
SIDOARJO**

JUDUL GAMBAR

DIGAMBAR

Moch. Syamsul Maarif

DIPERIKSA

Anna Rosyta, S.T, M.T.

DIPERIKSA

**Zetta Rasullia Kamandang,
S.T., M.T., M.Sc.**

SKALA

NOMOR
GAMBAR

JUMLAH
GAMBAR

DENAH LT. ATAP
SKALA 1 : 300

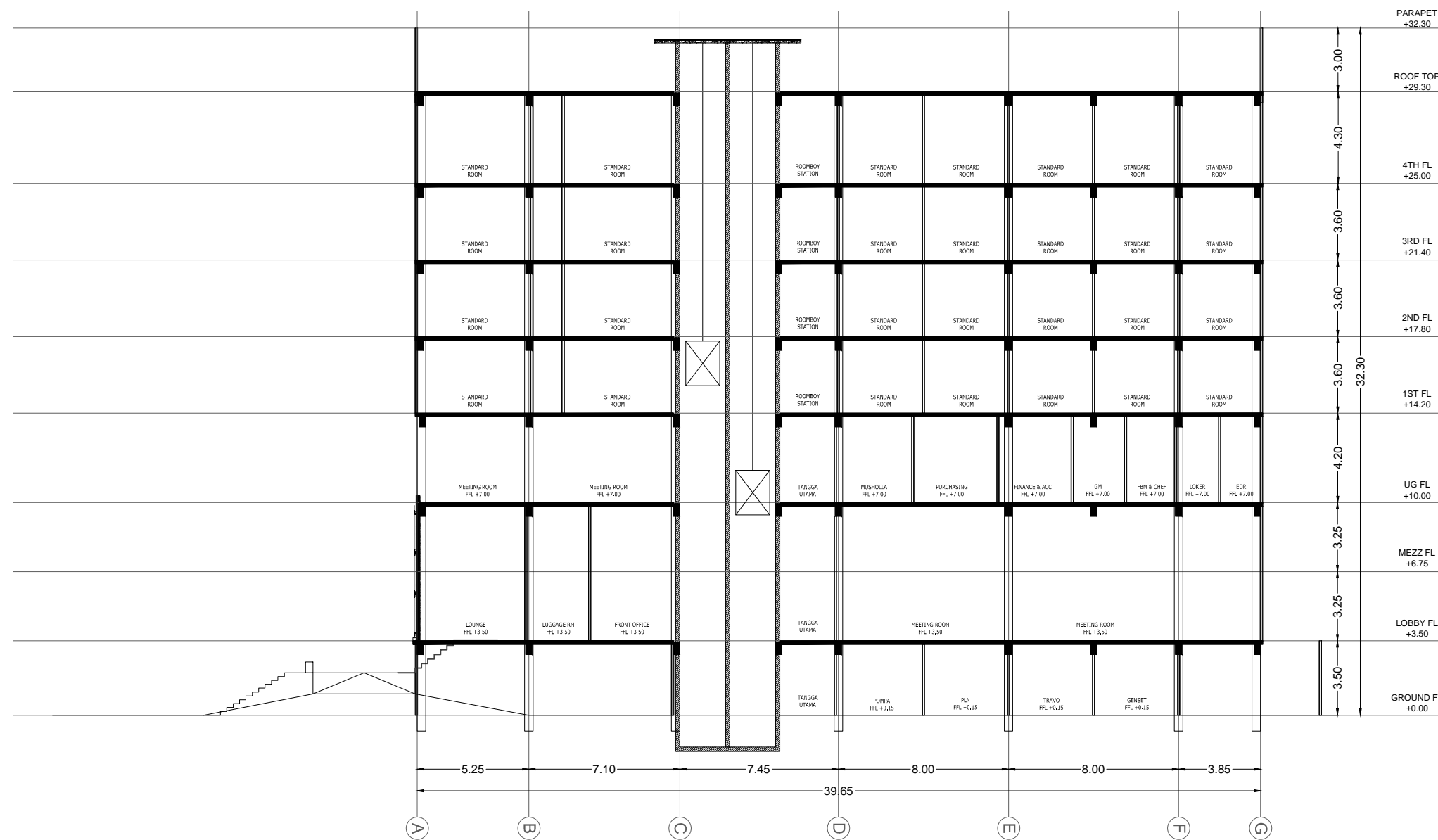

POTONGAN A-A
SKALA 1 : 250

NAMA KEGIATAN

SKRIPSI

JUDUL SKRIPSI

**ANALISA PENJADWALAN
PROYEK DENGAN
METODE PERT DAN CPM
PADA PEMBANGUNAN
GEDUNG HOTEL DI
SIDOARJO**

JUDUL GAMBAR

DIGAMBAR

Moch. Syamsul Maarif

DIPERIKSA

Anna Rosyta, S.T, M.T.

DIPERIKSA

**Zetta Rasullia Kamandang,
S.T., M.T., M.Sc.**

SKALA

NOMOR
GAMBAR

JUMLAH
GAMBAR

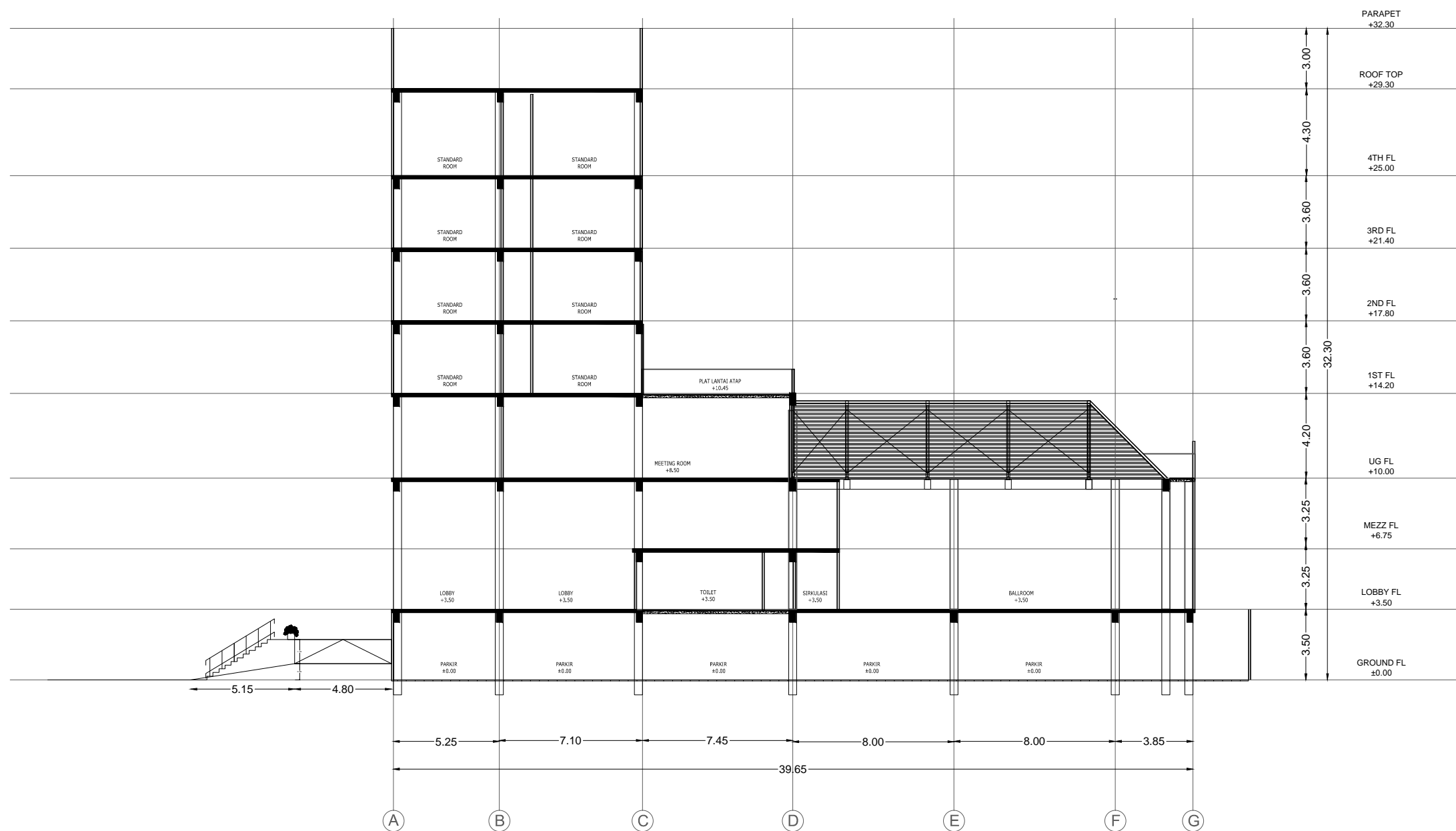

POTONGAN B-B
 SKALA 1 : 250

NAMA KEGIATAN

SKRIPSI

JUDUL SKRIPSI

**ANALISA PENJADWALAN
 PROYEK DENGAN
 METODE PERT DAN CPM
 PADA PEMBANGUNAN
 GEDUNG HOTEL DI
 SIDOARJO**

JUDUL GAMBAR

DIGAMBAR

Moch. Syamsul Maarif

DIPERIKSA

Anna Rosyta, S.T, M.T.

DIPERIKSA

**Zetta Rasullia Kamandang,
 S.T., M.T., M.Sc.**

SKALA

NOMOR
 GAMBAR

JUMLAH
 GAMBAR

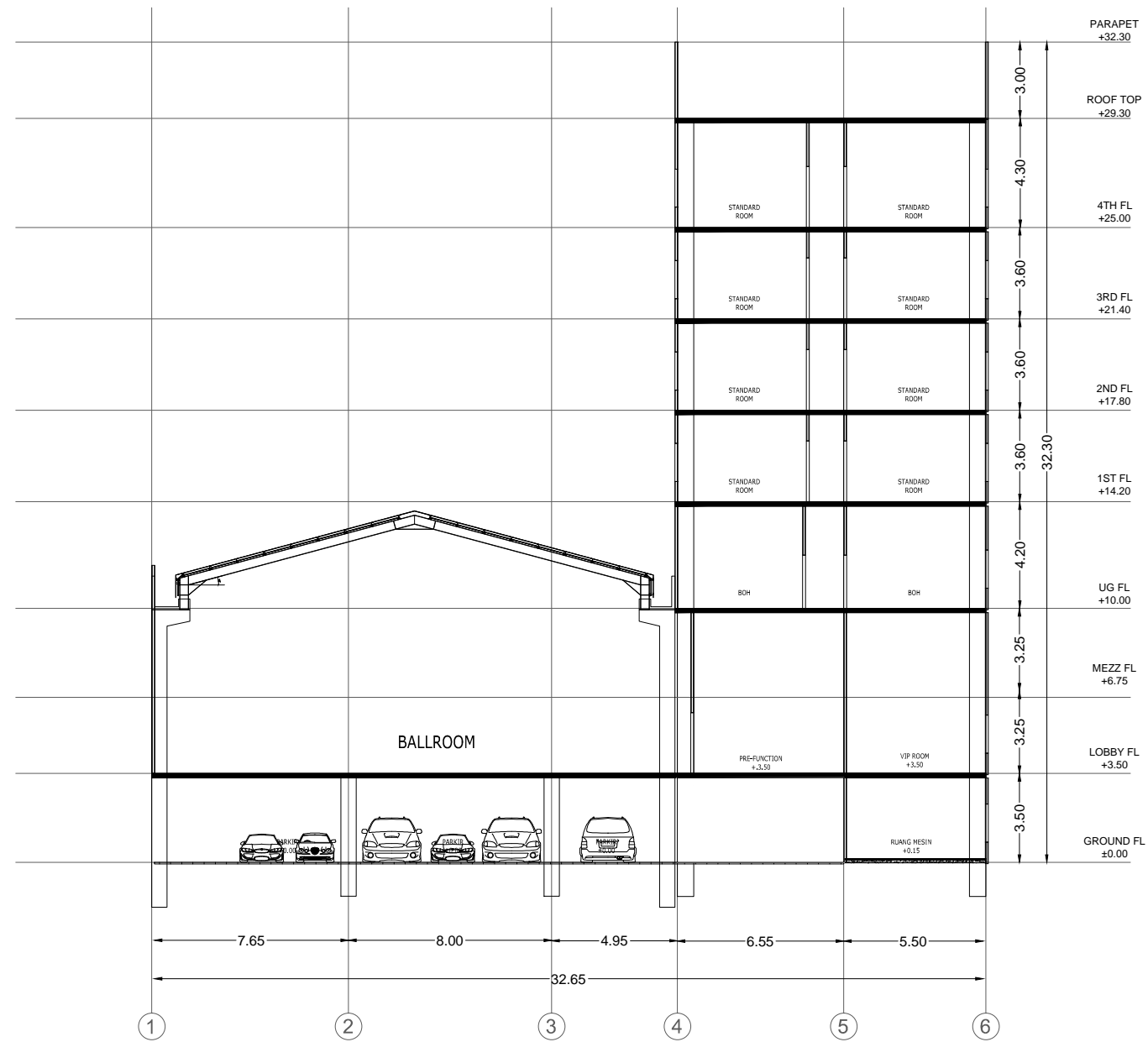

POTONGAN C-C
 SKALA 1 : 250

NAMA KEGIATAN

SKRIPSI

JUDUL SKRIPSI

**ANALISA PENJADWALAN
 PROYEK DENGAN
 METODE PERT DAN CPM
 PADA PEMBANGUNAN
 GEDUNG HOTEL DI
 SIDOARJO**

JUDUL GAMBAR

DIGAMBAR

Moch. Syamsul Maarif

DIPERIKSA

Anna Rosyta, S.T, M.T.

DIPERIKSA

**Zetta Rasullia Kamandang,
 S.T., M.T., M.Sc.**

SKALA

NOMOR
GAMBAR

JUMLAH
GAMBAR

NAMA KEGIATAN

SKRIPSI

JUDUL SKRIPSI

ANALISA PENJADWALAN
PROYEK DENGAN
METODE PERT DAN CPM
PADA PEMBANGUNAN
GEDUNG HOTEL DI
SIDOARJO

JUDUL GAMBAR

DIGAMBAR

Moch. Syamsul Maarif

DIPERIKSA

Anna Rosyta, S.T, M.T.

DIPERIKSA

Zetta Rasullia Kamandang,
S.T., M.T., M.Sc.

SKALA

NOMOR
GAMBAR

JUMLAH
GAMBAR

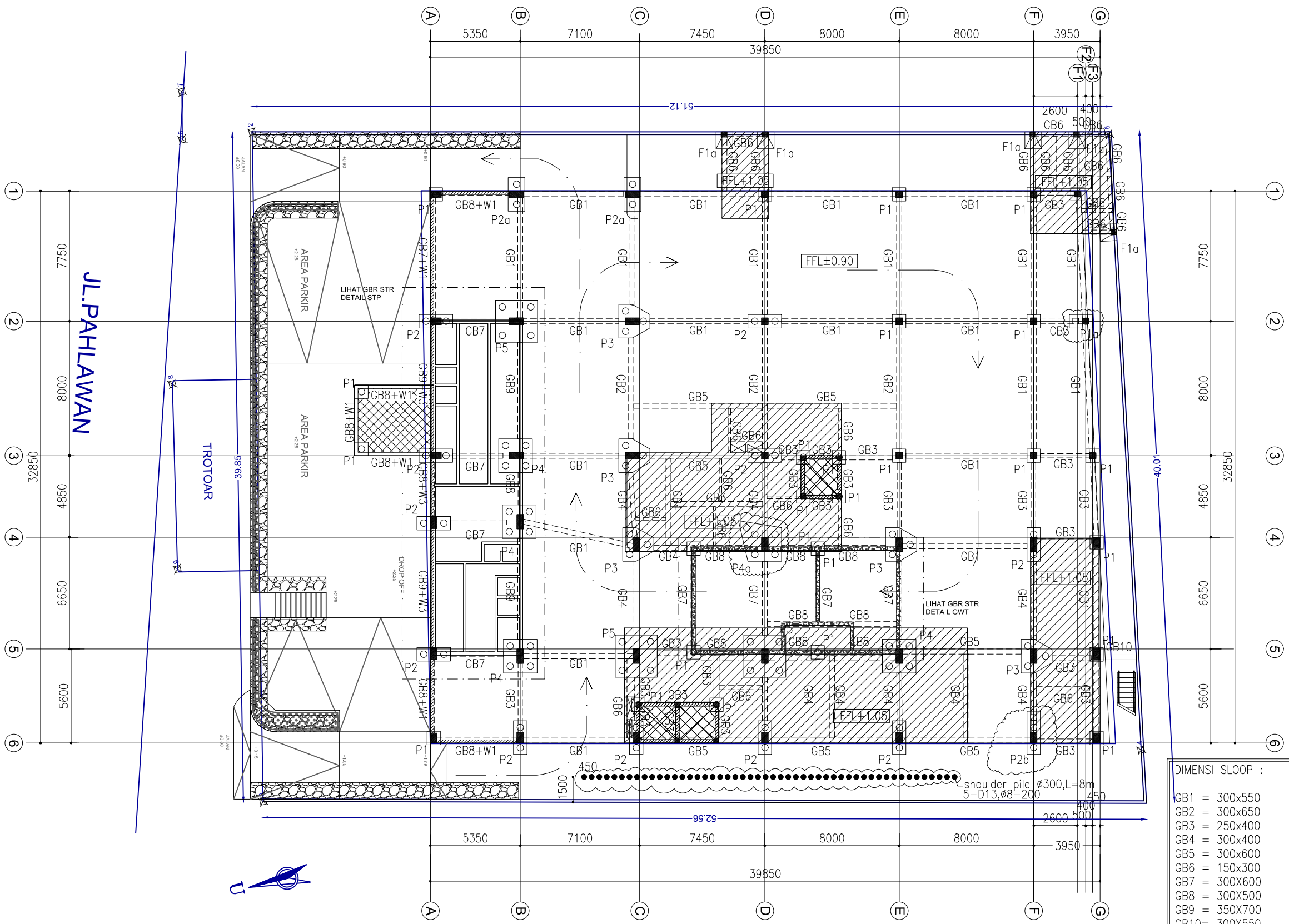

DIMENSI SLOOP :

GB1	=	300x550
GB2	=	300x650
GB3	=	250x400
GB4	=	300x400
GB5	=	300x600
GB6	=	150x300
GB7	=	300x600
GB8	=	300x500
GB9	=	350x700
GB10	=	300x550

NOTE :

- PILE $\phi 400$ mm; L=50m; P.ijin=90 ton
- = PAVING (AREA PARKIR)
- = PLAT S01
- = PLAT SO (AREA LAINYA)

DENAH PONDASI, SLOOP & PLAT GROUND FLOOR
SKALA 1 : 250

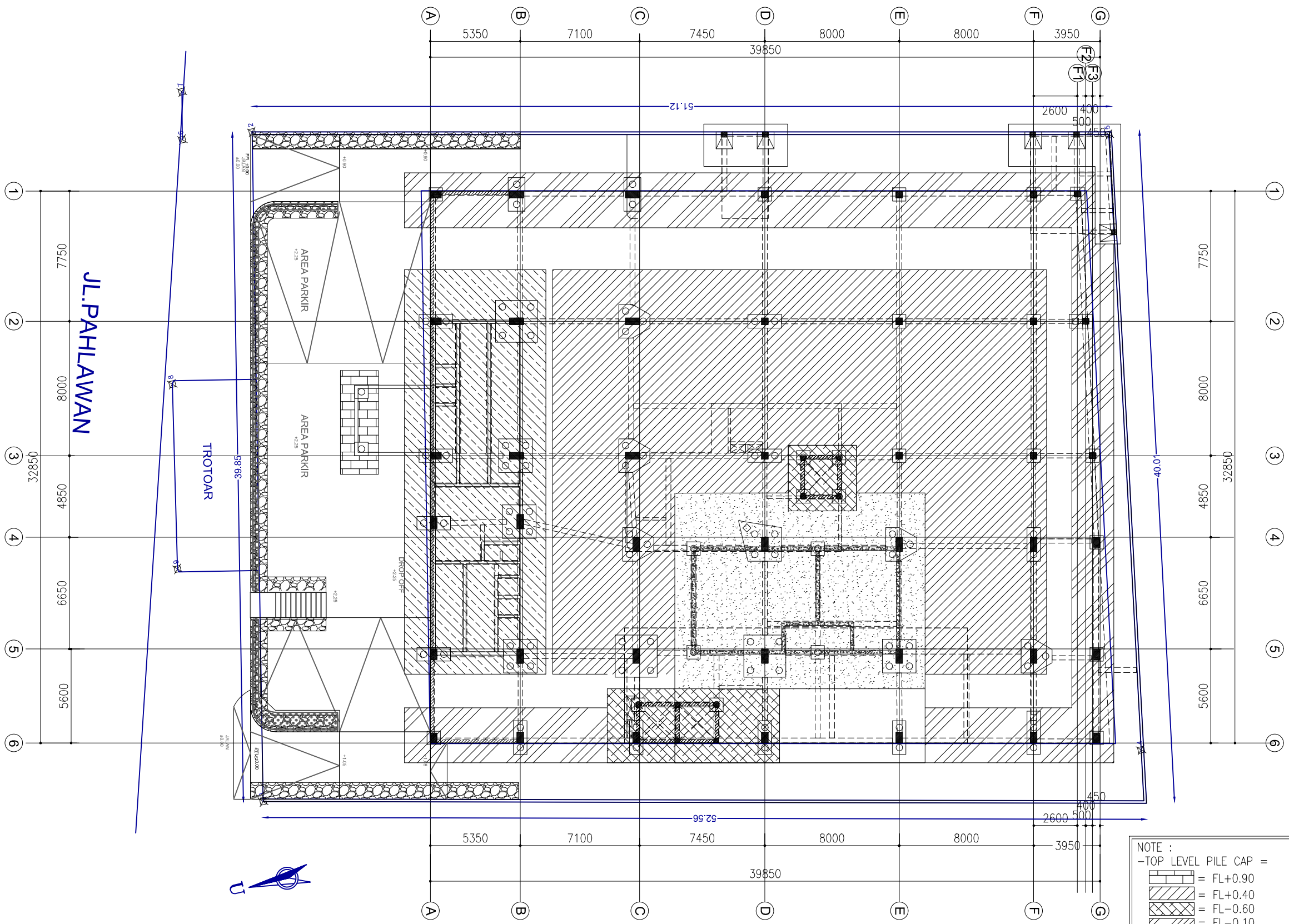

DENAH TOP LEVEL PILE CAP
SKALA 1 : 250

NAMA KEGIATAN

SKRIPSI

JUDUL SKRIPSI

**ANALISA PENJADWALAN
PROYEK DENGAN
METODE PERT DAN CPM
PADA PEMBANGUNAN
GEDUNG HOTEL DI
SIDOARJO**

JUDUL GAMBAR

DIGAMBAR

Moch. Syamsul Maarif

DIPERIKSA

Anna Rosyta, S.T, M.T.

DIPERIKSA

**Zetta Rasullia Kamandang,
S.T., M.T., M.Sc.**

SKALA

NOMOR
GAMBAR

JUMLAH
GAMBAR

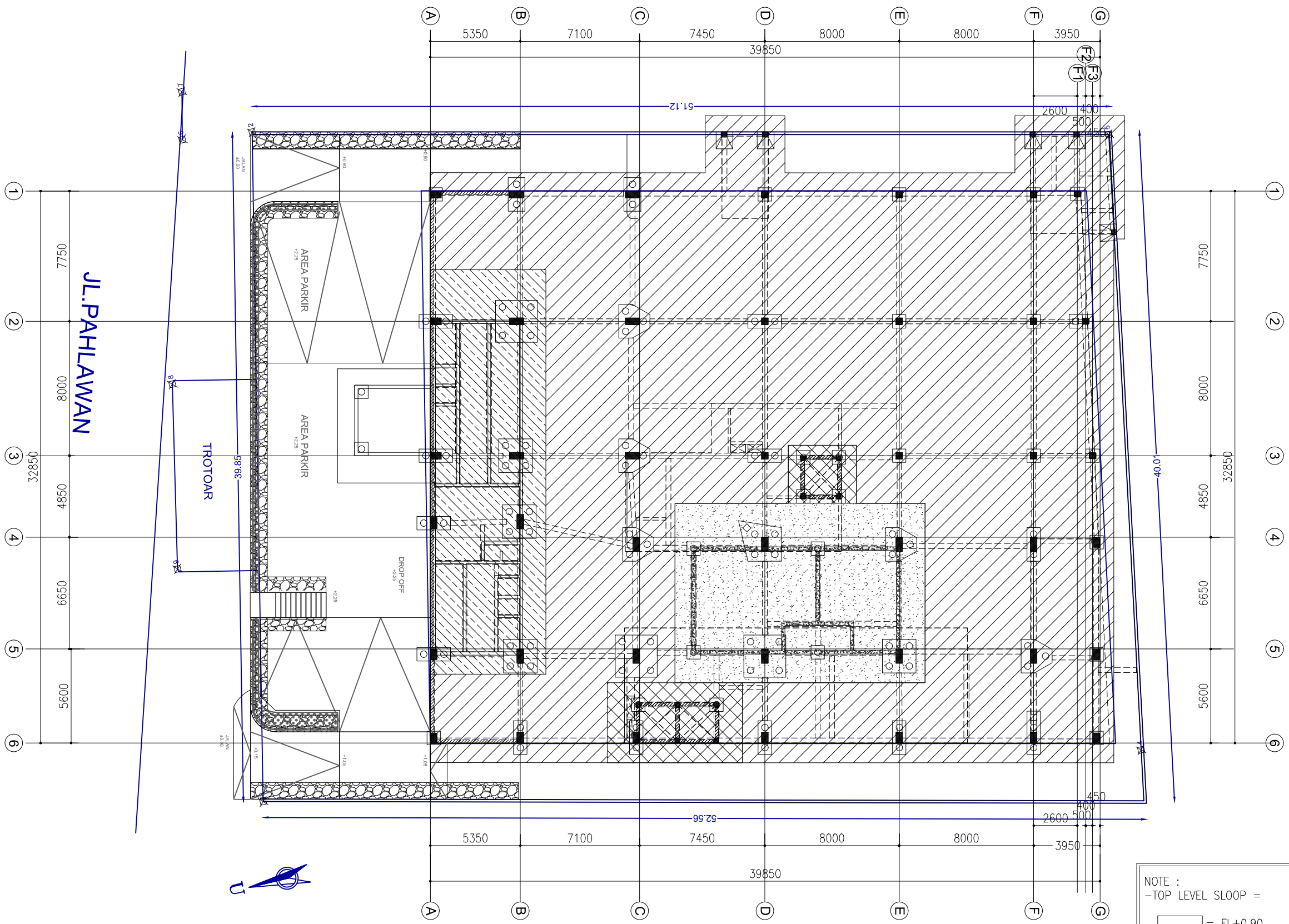

DENAH TOP LEVEL SLOOP
SKALA 1 : 250

NOTE :
 -TOP LEVEL SLOOP =
 [Diagonal Hatching] = FL+0.90
 [Diagonal Hatching] = FL+0.40
 [Diagonal Hatching] = FL-0.60
 -BOTTOM LEVEL SLOOP =
 [Cross-hatching] = FL-0.70
 [Cross-hatching] = FL-1.05

NAMA KEGIATAN

SKRIPSI

JUDUL SKRIPSI

**ANALISA PENJADWALAN
 PROYEK DENGAN
 METODE PERT DAN CPM
 PADA PEMBANGUNAN
 GEDUNG HOTEL DI
 SIDOARJO**

JUDUL GAMBAR

DIGAMBAR

Moch. Syamsul Maarif

DIPERIKSA

Anna Rosyta, S.T, M.T.

DIPERIKSA

**Zetta Rasullia Kamandang,
 S.T., M.T., M.Sc.**

SKALA

NOMOR GAMBAR	JUMLAH GAMBAR

NAMA KEGIATAN

SKRIPSI

JUDUL SKRIPSI

ANALISA PENJADWALAN
PROYEK DENGAN
METODE PERT DAN CPM
PADA PEMBANGUNAN
GEDUNG HOTEL DI
SIDOARJO

JUDUL GAMBAR

DIGAMBAR

Moch. Syamsul Maarif

DIPERIKSA

Anna Rosyta, S.T, M.T.

DIPERIKSA

Zetta Rasullia Kamandang,
S.T., M.T., M.Sc.

SKALA

NOMOR
GAMBAR

JUMLAH
GAMBAR

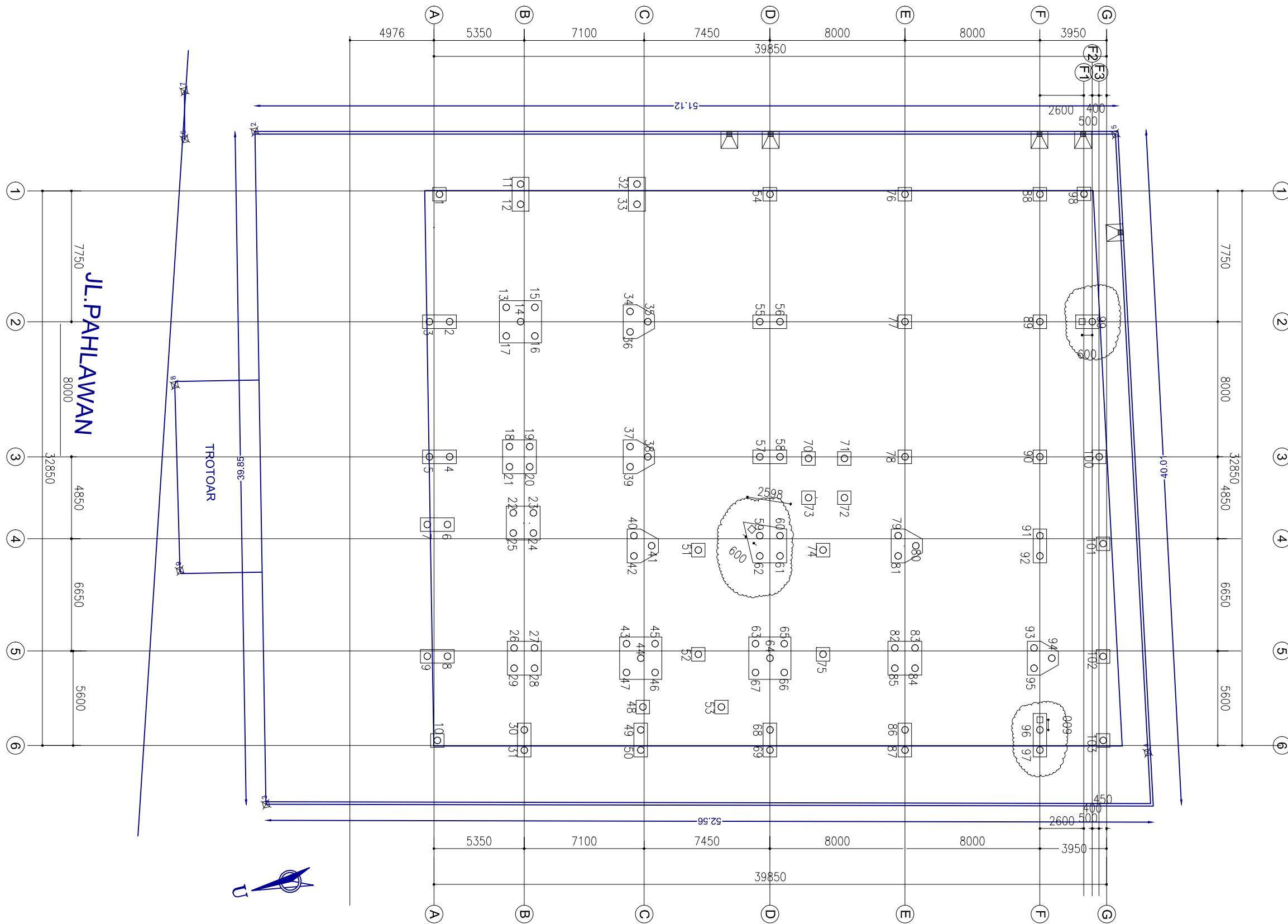

DENAH LAYOUT PILE
SKALA 1 : 250

NOTE :

- POSISI TAMBAH PILE 350X350 L=46m
- TOTAL = 3 TITIK

NOTE :

- PILE ϕ 400mm; L=50m; P.ijin=90 ton
- TOTAL = 103 TITIK

NAMA KEGIATAN

SKRIPSI

JUDUL SKRIPSI

ANALISA PENJADWALAN
PROYEK DENGAN
METODE PERT DAN CPM
PADA PEMBANGUNAN
GEDUNG HOTEL DI
SIDOARJO

JUDUL GAMBAR

DIGAMBAR

Moch. Syamsul Maarif

DIPERIKSA

Anna Rosyta, S.T, M.T.

DIPERIKSA

Zetta Rasullia Kamandang,
S.T., M.T., M.Sc.

SKALA

NOMOR
GAMBAR

JUMLAH
GAMBAR

NOTE :
PLAT YANG TIDAK TERTULIS MENGGUNAKAN TIPE (S1)

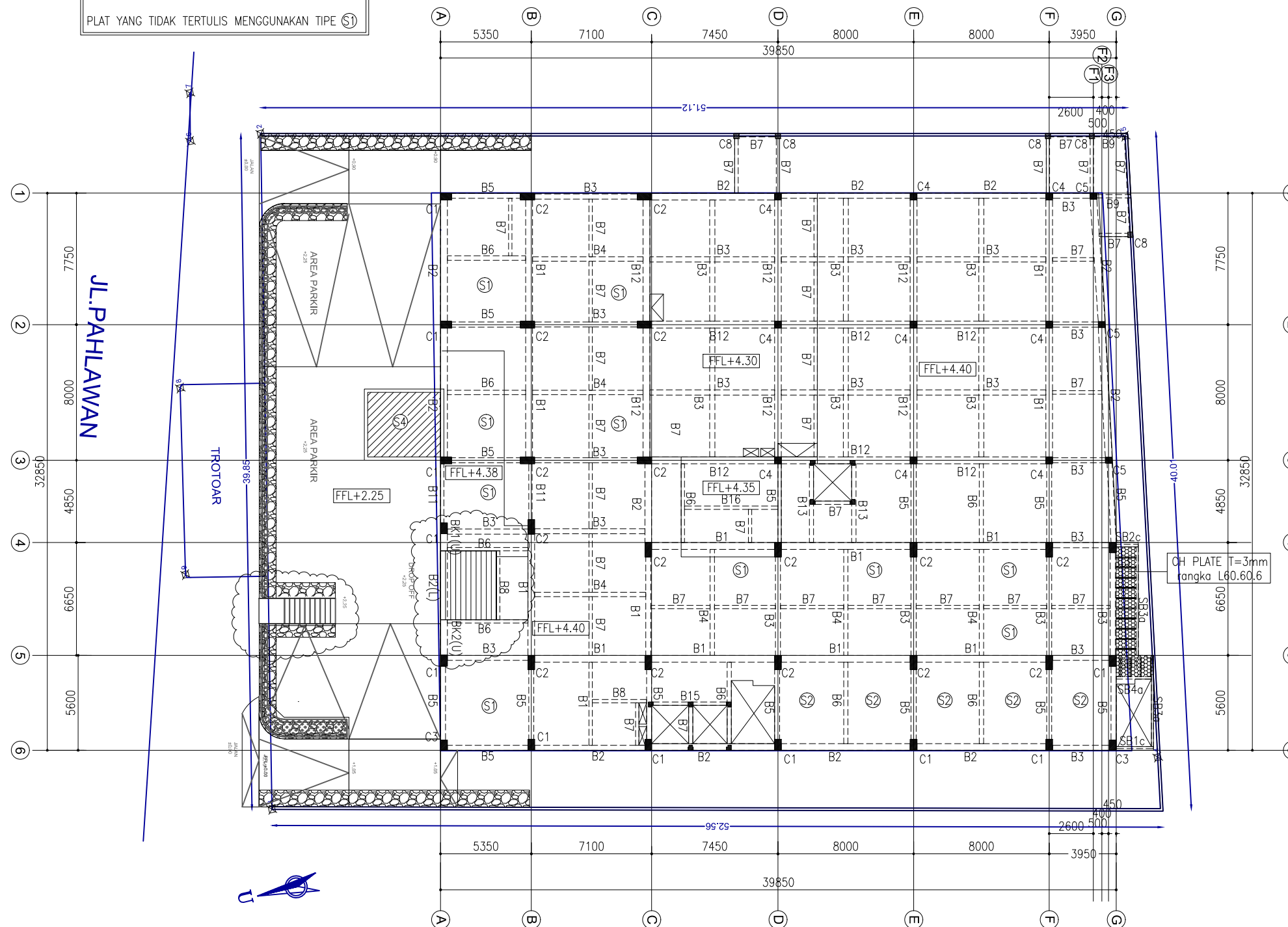

DENAH BALOK & PLAT LOBBY FL
DENAH KOLOM GROUND FL
SKALA 1 : 300

- DIMENSI BALOK :
- B1 = 400x650
 - B2 = 400x650
 - B3 = 300x600
 - B4 = 250x600
 - B5 = 300x450
 - B6 = 250x450
 - B7 = 200x350
 - B8 = 200x450
 - B9 = 200x400
 - B9a = 300x600
 - B10 = 250x550
 - B10a = 300x550
 - B11 = 250x350
 - B12 = 400x650
 - B13 = 300x550
 - B14 = 250x600
 - B14a = 300x600
 - B15 = 250x450
 - B16 = 200x450
 - B17 = 150x300
 - B18 = 400x900
 - B19 = 300x550
 - B20 = 400x700
 - BK1 = 300x550
 - BK2 = 300x650~600
 - BK2a = 300x650~600
 - BK3 = 300x650~550
 - BK4 = 250x450
 - SB1c = WF.300x150
 - SB2c = WF.300x150
 - SB3a = WF.250x125
 - SB4a = WF.200x100
- DIMENSI KOLOM :
- C1 = 400x650
 - C2 = 400x850
 - C3 = 400x600
 - C4 = 450x450
 - C5 = 450x450
 - C6 = 350x350
 - C7 = 300x300
 - C8 = 300x300
 - CL1 = 200x300/200x300
 - CL2 = 200x300/200x300
 - CL3 = 200x400/200x400

NOTE :
 PLAT YANG TIDAK TERTULIS MENGGUNAKAN TIPE S1

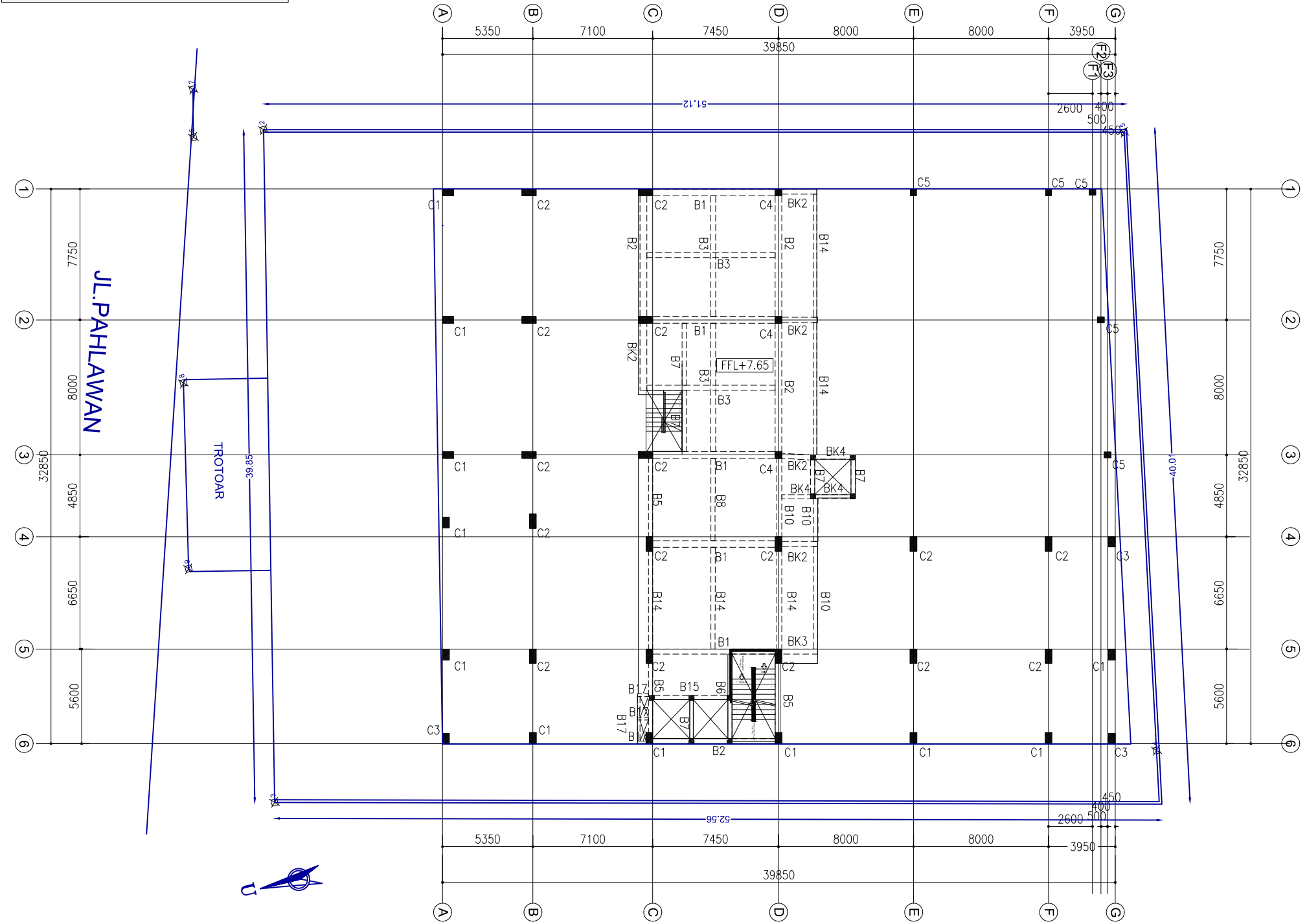

- DIMENSI BALOK :**
- B1 = 400x650
 - B2 = 400x650
 - B3 = 300x600
 - B4 = 250x600
 - B5 = 300x450
 - B6 = 250x450
 - B7 = 200x350
 - B8 = 200x450
 - B9 = 200x400
 - B9a = 300x600
 - B10 = 250x550
 - B10a = 300x550
 - B11 = 250x350
 - B12 = 400x650
 - B13 = 300x550
 - B14 = 250x600
 - B14a = 300x600
 - B15 = 250x450
 - B16 = 200x450
 - B17 = 150x300
 - B18 = 400x900
 - B19 = 300x550
 - B20 = 400x700
 - BK1 = 300x550
 - BK2 = 300x650~600
 - BK2a = 300x650~600
 - BK3 = 300x650~550
 - BK4 = 250x450
 - SB1c = WF.300x150
 - SB2c = WF.300x150
 - SB3a = WF.250x125
 - SB4a = WF.200x100
- DIMENSI KOLOM :**
- C1 = 400x650
 - C2 = 400x850
 - C3 = 400x600
 - C4 = 450x450
 - C5 = 450x450
 - C6 = 350x350
 - C7 = 300x300
 - C8 = 300x300
 - CL1 = 200x300/200x300
 - CL2 = 200x300/200x300
 - CL3 = 200x400/200x400

DENAH BALOK & PLAT LT. MEZANINE
DENAH KOLOM LT LOBBY FL
 SKALA 1 : 300

NAMA KEGIATAN

SKRIPSI

JUDUL SKRIPSI

**ANALISA PENJADWALAN
 PROYEK DENGAN
 METODE PERT DAN CPM
 PADA PEMBANGUNAN
 GEDUNG HOTEL DI
 SIDOARJO**

JUDUL GAMBAR

DIGAMBAR

Moch. Syamsul Maarif

DIPERIKSA

Anna Rosyta, S.T, M.T.

DIPERIKSA

**Zetta Rasullia Kamandang,
 S.T., M.T., M.Sc.**

SKALA

NOMOR GAMBAR	JUMLAH GAMBAR

NOTE :
PLAT YANG TIDAK TERTULIS MENGGUNAKAN TIPE S1

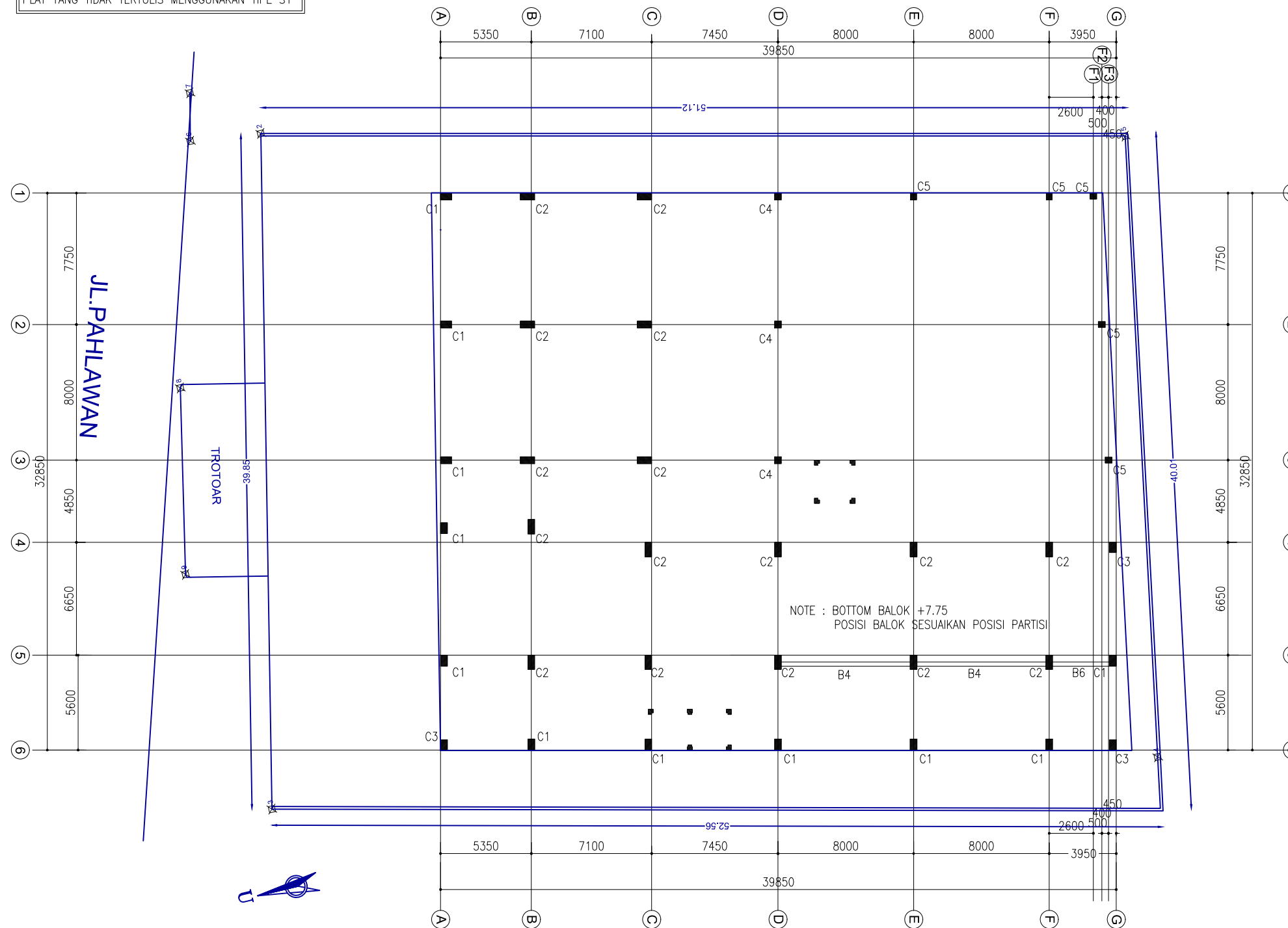

- DIMENSI BALOK :**
- B1 = 400x650
 - B2 = 400x650
 - B3 = 300x600
 - B4 = 250x600
 - B5 = 300x450
 - B6 = 250x450
 - B7 = 200x350
 - B8 = 200x450
 - B9 = 200x400
 - B9a = 300x600
 - B10 = 250x550
 - B10a = 300x550
 - B11 = 250x350
 - B12 = 400x650
 - B13 = 300x550
 - B14 = 250x600
 - B14a = 300x600
 - B15 = 250x450
 - B16 = 200x450
 - B17 = 150x300
 - B18 = 400x900
 - B19 = 300x550
 - B20 = 400x700
 - BK1 = 300x550
 - BK2 = 300x650~600
 - BK2a = 300x650~600
 - BK3 = 300x650~550
 - BK4 = 250x450
 - SB1c = WF.300x150
 - SB2c = WF.300x150
 - SB3a = WF.250x125
 - SB4a = WF.200x100

- DIMENSI KOLOM :**
- C1 = 400x650
 - C2 = 400x850
 - C3 = 400x600
 - C4 = 450x450
 - C5 = 450x450
 - C6 = 350x350
 - C7 = 300x300
 - C8 = 300x300
 - CL1 = 200x300/200x300
 - CL2 = 200x300/200x300
 - CL3 = 200x400/200x400

NAMA KEGIATAN

SKRIPSI

JUDUL SKRIPSI

ANALISA PENJADWALAN
PROYEK DENGAN
METODE PERT DAN CPM
PADA PEMBANGUNAN
GEDUNG HOTEL DI
SIDOARJO

JUDUL GAMBAR

DIGAMBAR

Moch. Syamsul Maarif

DIPERIKSA

Anna Rosyta, S.T, M.T.

DIPERIKSA

Zetta Rasullia Kamandang,
S.T., M.T., M.Sc.

SKALA

NOMOR
GAMBAR

JUMLAH
GAMBAR

DENAH BALOK PENGGANTUNG PARTISI
DENAH KOLOM LT. GROUND
SKALA 1 : 300

NAMA KEGIATAN

SKRIPSI

JUDUL SKRIPSI

ANALISA PENJADWALAN
PROYEK DENGAN
METODE PERT DAN CPM
PADA PEMBANGUNAN
GEDUNG HOTEL DI
SIDOARJO

JUDUL GAMBAR

DIGAMBAR

Moch. Syamsul Maarif

DIPERIKSA

Anna Rosyta, S.T, M.T.

DIPERIKSA

Zetta Rasullia Kamandang,
S.T., M.T., M.Sc.

SKALA

NOMOR
GAMBAR

JUMLAH
GAMBAR

NOTE :
PLAT YANG TIDAK TERTULIS MENGGUNAKAN TIPE S1

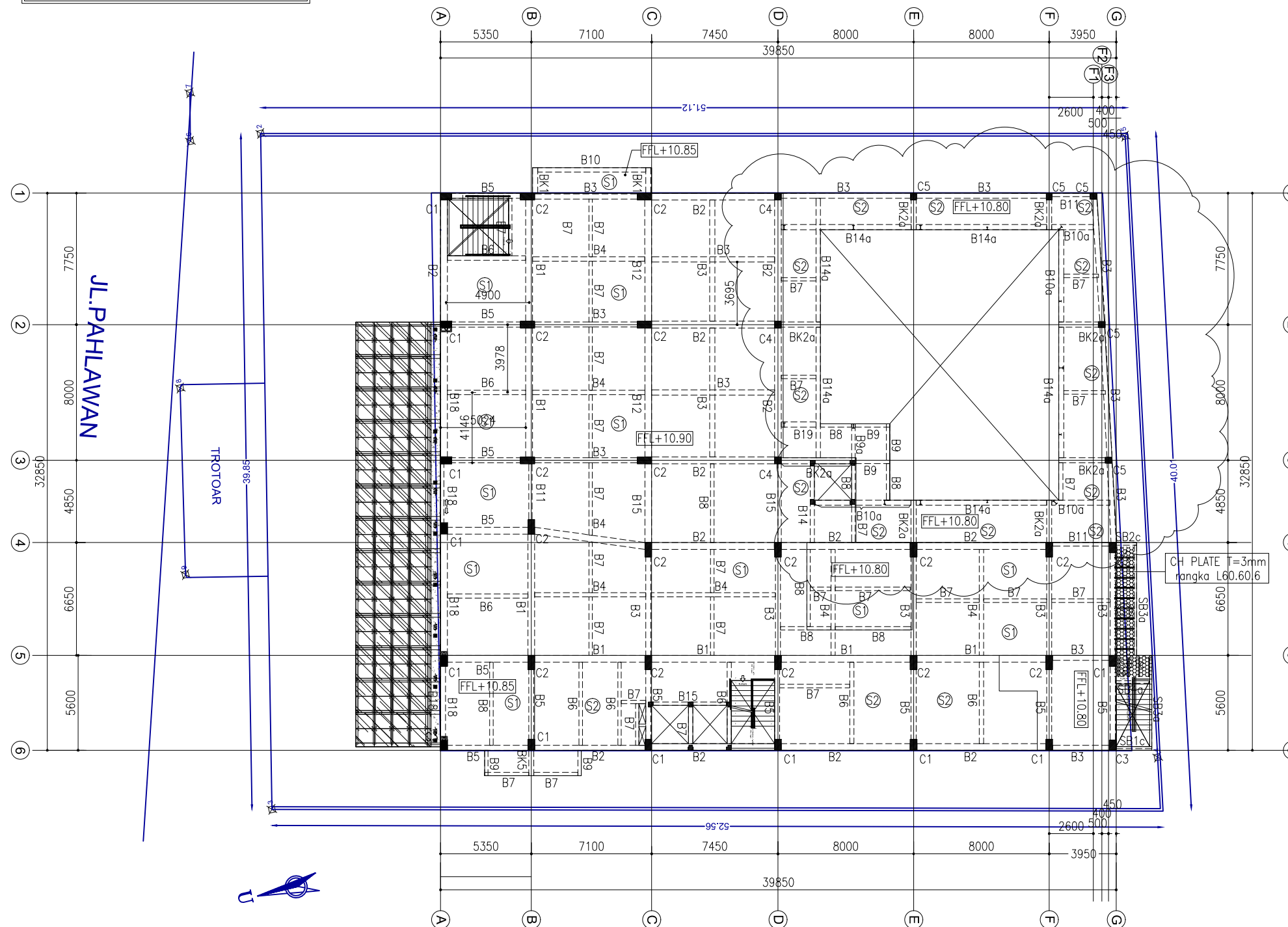

- DIMENSI BALOK :
- B1 = 400x650
 - B2 = 400x650
 - B3 = 300x600
 - B4 = 250x600
 - B5 = 300x450
 - B6 = 250x450
 - B7 = 200x350
 - B8 = 200x450
 - B9 = 200x400
 - B9a = 300x600
 - B10 = 250x550
 - B10a = 300x550
 - B11 = 250x350
 - B12 = 400x650
 - B13 = 300x550
 - B14 = 250x600
 - B14a = 300x600
 - B15 = 250x450
 - B16 = 200x450
 - B17 = 150x300
 - B18 = 400x900
 - B19 = 300x550
 - B20 = 400x700
 - BK1 = 300x550
 - BK2 = 300x650~600
 - BK2a = 300x650~600
 - BK3 = 300x650~550
 - BK4 = 250x450
 - SB1c = WF.300x150
 - SB2c = WF.300x150
 - SB3a = WF.250x125
 - SB4a = WF.200x100
- DIMENSI KOLOM :
- C1 = 400x650
 - C2 = 400x850
 - C3 = 400x600
 - C4 = 450x450
 - C5 = 450x450
 - C6 = 350x350
 - C7 = 300x300
 - C8 = 300x300
 - CL1 = 200x300/200x300
 - CL2 = 200x300/200x300
 - CL3 = 200x400/200x400

DENAH BALOK & PLAT LT. UG FL
DENAH KOLOM LT. LOBBY FL
SKALA 1 : 300

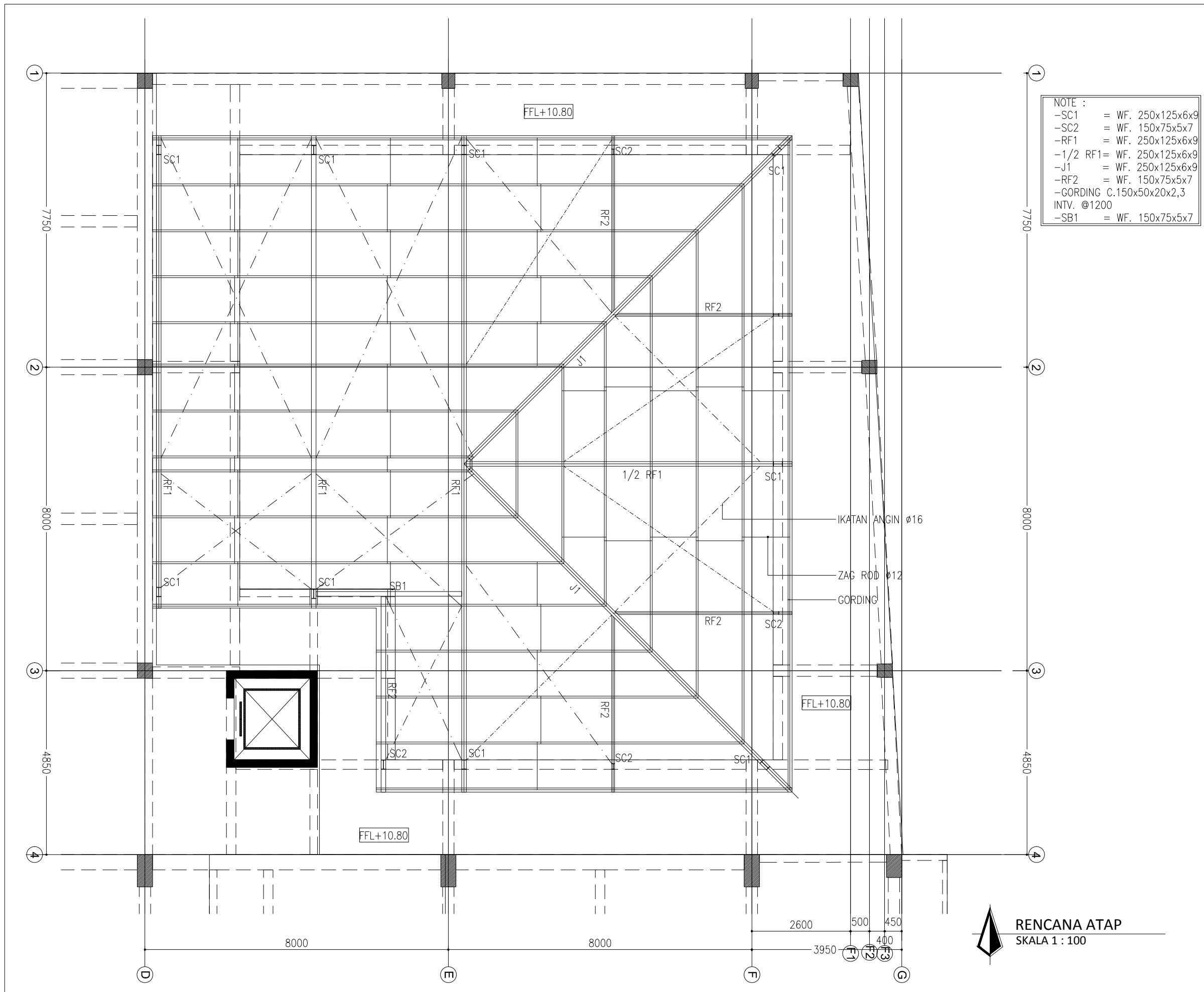

NAMA KEGIATAN

SKRIPSI

JUDUL SKRIPSI

**ANALISA PENJADWALAN
PROYEK DENGAN
METODE PERT DAN CPM
PADA PEMBANGUNAN
GEDUNG HOTEL DI
SIDOARJO**

JUDUL GAMBAR

DIGAMBAR

Moch. Syamsul Maarif

DIPERIKSA

Anna Rosyta, S.T, M.T.

DIPERIKSA

**Zetta Rasullia Kamandang,
S.T., M.T., M.Sc.**

SKALA

NOMOR
GAMBAR

JUMLAH
GAMBAR

NAMA KEGIATAN

SKRIPSI

JUDUL SKRIPSI

**ANALISA PENJADWALAN
PROYEK DENGAN
METODE PERT DAN CPM
PADA PEMBANGUNAN
GEDUNG HOTEL DI
SIDOARJO**

JUDUL GAMBAR

DIGAMBAR

Moch. Syamsul Maarif

DIPERIKSA

Anna Rosyta, S.T, M.T.

DIPERIKSA

**Zetta Rasullia Kamandang,
S.T., M.T., M.Sc.**

SKALA

NOMOR
GAMBAR

JUMLAH
GAMBAR

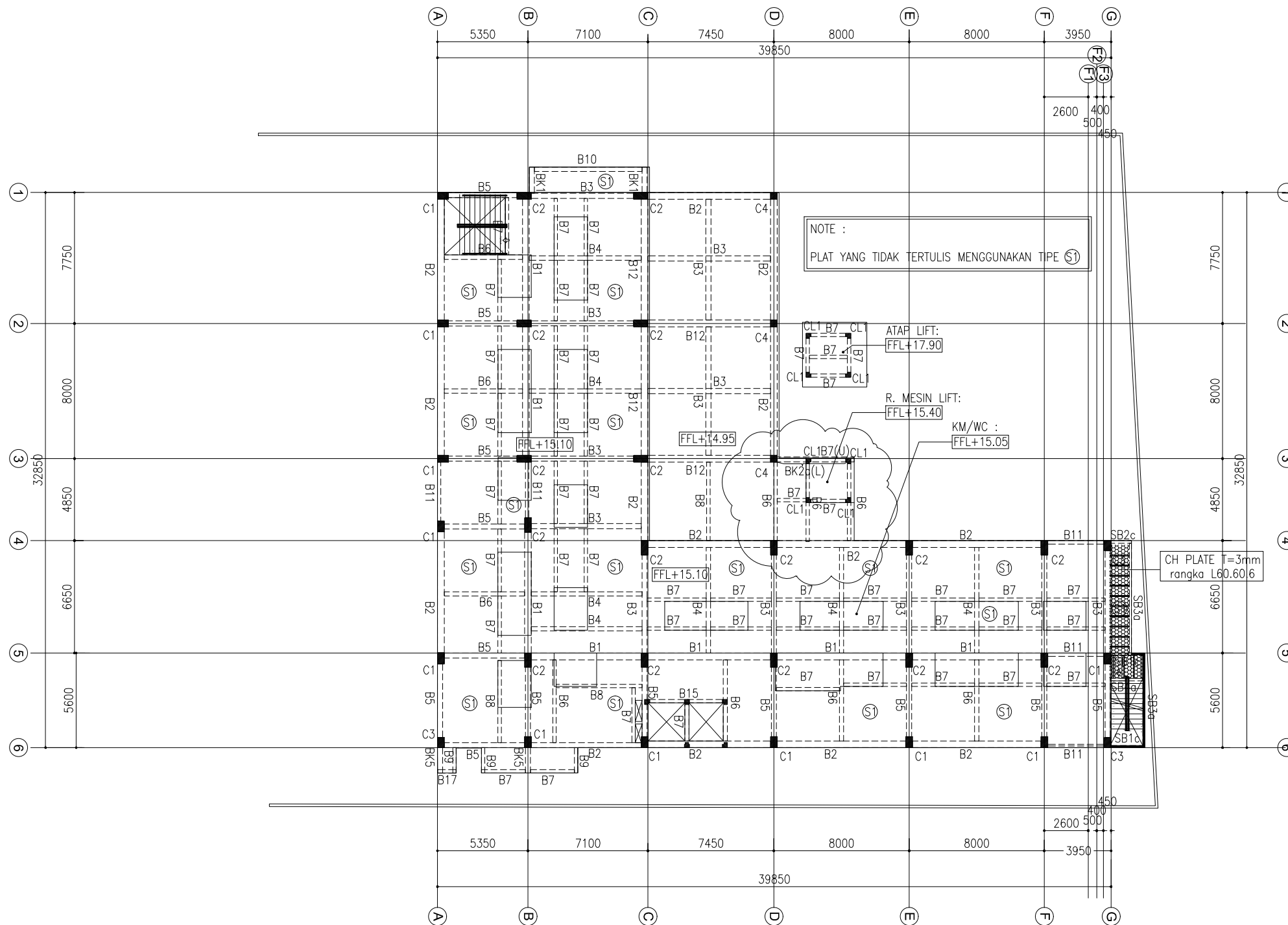

DIMENSI BALOK :

- B1 = 400x650
- B2 = 400x650
- B3 = 300x600
- B4 = 250x600
- B5 = 300x450
- B6 = 250x450
- B7 = 200x350
- B8 = 200x450
- B9 = 200x400
- B9a = 300x600
- B10 = 250x550
- B10a = 300x550
- B11 = 250x350
- B12 = 400x650
- B13 = 300x550
- B14 = 250x600
- B14a = 300x600
- B15 = 250x450
- B16 = 200x450
- B17 = 150x300
- B18 = 400x900
- B19 = 300x550
- B20 = 400x700
- BK1 = 300x550
- BK2 = 300x650~600
- BK2a = 300x650~600
- BK3 = 300x650~550
- BK4 = 250x450
- SB1c = WF.300x150
- SB2c = WF.300x150
- SB3a = WF.250x125
- SB4a = WF.200x100

DIMENSI KOLOM :

- C1 = 400x650
- C2 = 400x850
- C3 = 400x600
- C4 = 450x450
- C5 = 450x450
- C6 = 350x350
- C7 = 300x300
- C8 = 300x300
- CL1 = 200x300/200x300
- CL2 = 200x300/200x300
- CL3 = 200x400/200x400

DENAH BALOK & PLAT LT. 1
DENAH KOLOM LT. UPPER GROUND
 SKALA 1 : 300

NAMA KEGIATAN

SKRIPSI

JUDUL SKRIPSI

**ANALISA PENJADWALAN
PROYEK DENGAN
METODE PERT DAN CPM
PADA PEMBANGUNAN
GEDUNG HOTEL DI
SIDOARJO**

JUDUL GAMBAR

DIGAMBAR

Moch. Syamsul Maarif

DIPERIKSA

Anna Rosyta, S.T, M.T.

DIPERIKSA

**Zetta Rasullia Kamandang,
S.T., M.T., M.Sc.**

SKALA

NOMOR
GAMBAR

JUMLAH
GAMBAR

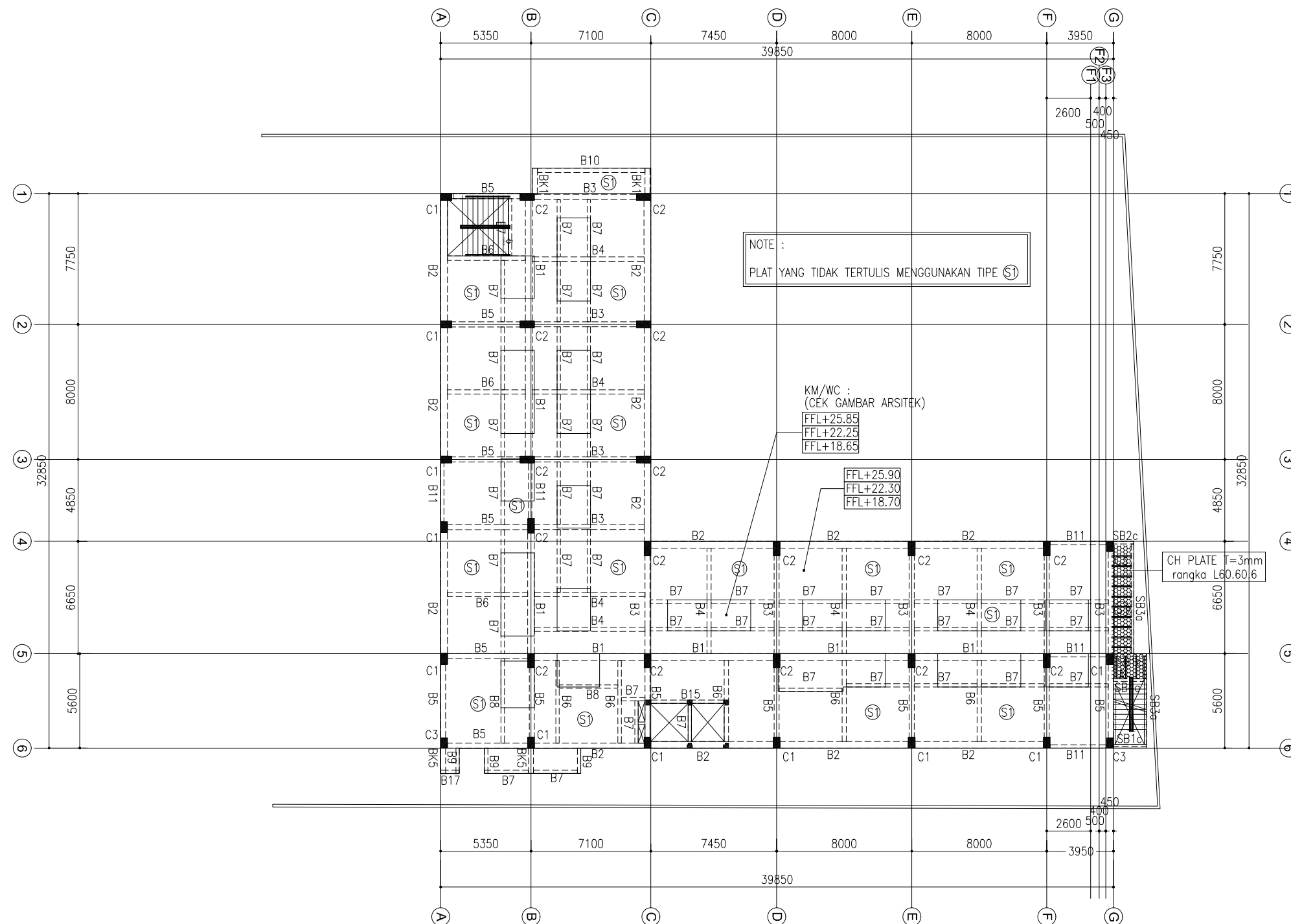

DIMENSI BALOK :

B1	=	400x650
B2	=	400x650
B3	=	300x600
B4	=	250x600
B5	=	300x450
B6	=	250x450
B7	=	200x350
B8	=	200x450
B9	=	200x400
B9a	=	300x600
B10	=	250x550
B10a	=	300x550
B11	=	250x350
B12	=	400x650
B13	=	300x550
B14	=	250x600
B14a	=	300x600
B15	=	250x450
B16	=	200x450
B17	=	150x300
B18	=	400x900
B19	=	300x550
B20	=	400x700
BK1	=	300x550
BK2	=	300x650~600
BK2a	=	300x650~600
BK3	=	300x650~550
BK4	=	250x450
SB1c	=	WF.300x150
SB2c	=	WF.300x150
SB3a	=	WF.250x125
SB4a	=	WF.200x100

DIMENSI KOLOM :

C1	=	400x650
C2	=	400x850
C3	=	400x600
C4	=	450x450
C5	=	450x450
C6	=	350x350
C7	=	300x300
C8	=	300x300
CL1	=	200x300/200x300
CL2	=	200x300/200x300
CL3	=	200x400/200x400

 **DENAH BALOK & PLAT LT. 2-4**
DENAH KOLOM LT. 1-3
SKALA 1 : 300

NAMA KEGIATAN

SKRIPSI

JUDUL SKRIPSI

**ANALISA PENJADWALAN
PROYEK DENGAN
METODE PERT DAN CPM
PADA PEMBANGUNAN
GEDUNG HOTEL DI
SIDOARJO**

JUDUL GAMBAR

DIGAMBAR

Moch. Syamsul Maarif

DIPERIKSA

Anna Rosyta, S.T, M.T.

DIPERIKSA

**Zetta Rasullia Kamandang,
S.T., M.T., M.Sc.**

SKALA

NOMOR
GAMBAR

JUMLAH
GAMBAR

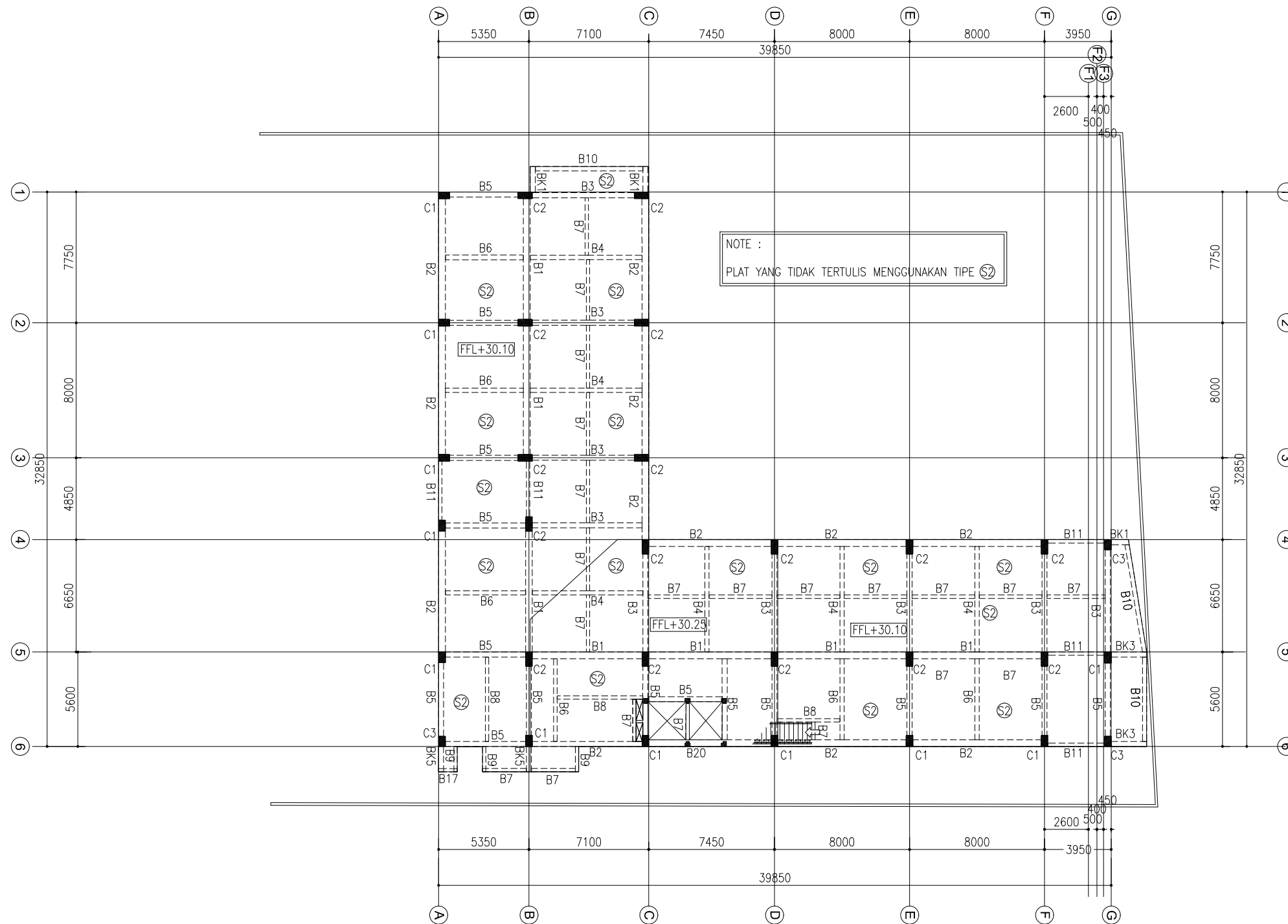

DIMENSI BALOK :

- B1 = 400x650
- B2 = 400x650
- B3 = 300x600
- B4 = 250x600
- B5 = 300x450
- B6 = 250x450
- B7 = 200x350
- B8 = 200x450
- B9 = 200x400
- B9a = 300x600
- B10 = 250x550
- B10a = 300x550
- B11 = 250x350
- B12 = 400x650
- B13 = 300x550
- B14 = 250x600
- B14a = 300x600
- B15 = 250x450
- B16 = 200x450
- B17 = 150x300
- B18 = 400x900
- B19 = 300x550
- B20 = 400x700
- BK1 = 300x550
- BK2 = 300x650~600
- BK2a = 300x650~600
- BK3 = 300x650~550
- BK4 = 250x450
- SB1c = WF.300x150
- SB2c = WF.300x150
- SB3a = WF.250x125
- SB4a = WF.200x100

DIMENSI KOLOM :

- C1 = 400x650
- C2 = 400x850
- C3 = 400x600
- C4 = 450x450
- C5 = 450x450
- C6 = 350x350
- C7 = 300x300
- C8 = 300x300
- CL1 = 200x300/200x300
- CL2 = 200x300/200x300
- CL3 = 200x400/200x400

DENAH BALOK & PLAT LT. SKY LOUNGE
DENAH KOLOM LT. 4
 SKALA 1 : 300

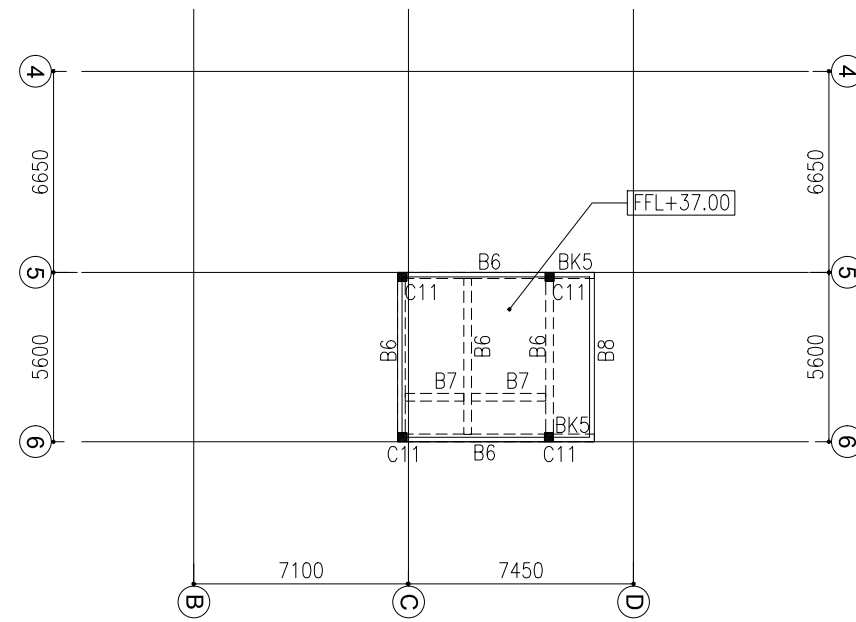

DENAH BALOK & PLAT LT. ROOF TOP
 DENAH KOLOM LT. OVERHEAD LIFT
 SKALA 1 : 250

NOTE :
 PLAT YANG TIDAK TERTULIS MENGGUNAKAN TIPE S2

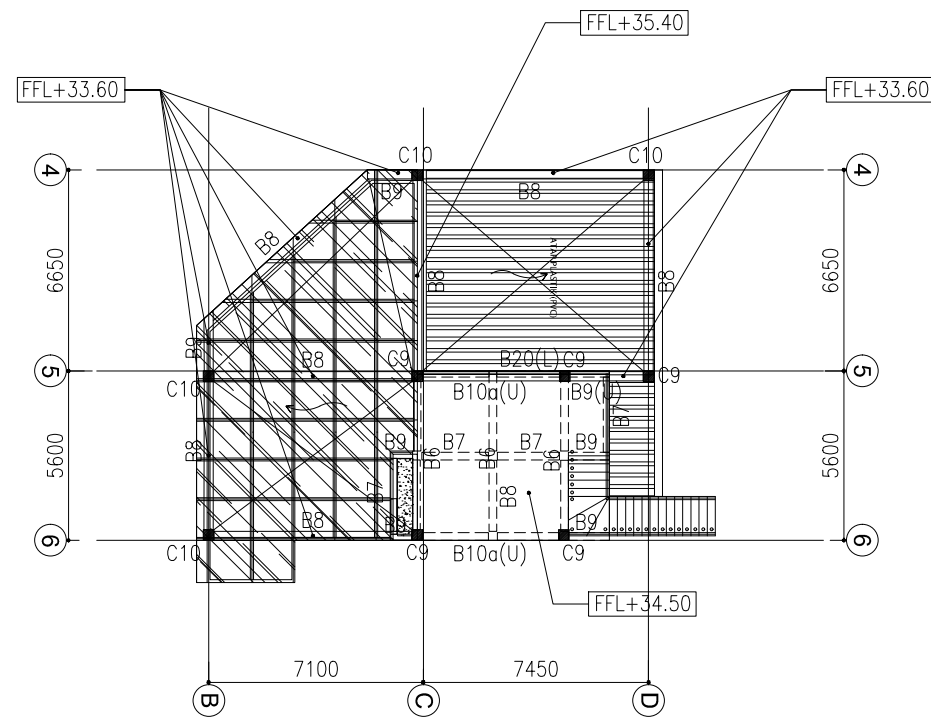

DENAH BALOK & PLAT LT. OVERHEAD LIFT
 DENAH KOLOM LT. SKY LOUNGE
 SKALA 1 : 250

NOTE :
 - B...(U) : BALOK ATAS
 - B...(L) : BALOK BAWAH

NAMA KEGIATAN

SKRIPSI

JUDUL SKRIPSI

**ANALISA PENJADWALAN
 PROYEK DENGAN
 METODE PERT DAN CPM
 PADA PEMBANGUNAN
 GEDUNG HOTEL DI
 SIDOARJO**

JUDUL GAMBAR

DIGAMBAR

Moch. Syamsul Maarif

DIPERIKSA

Anna Rosyta, S.T, M.T.

DIPERIKSA

**Zetta Rasullia Kamandang,
 S.T., M.T., M.Sc.**

SKALA

NOMOR
 GAMBAR

JUMLAH
 GAMBAR

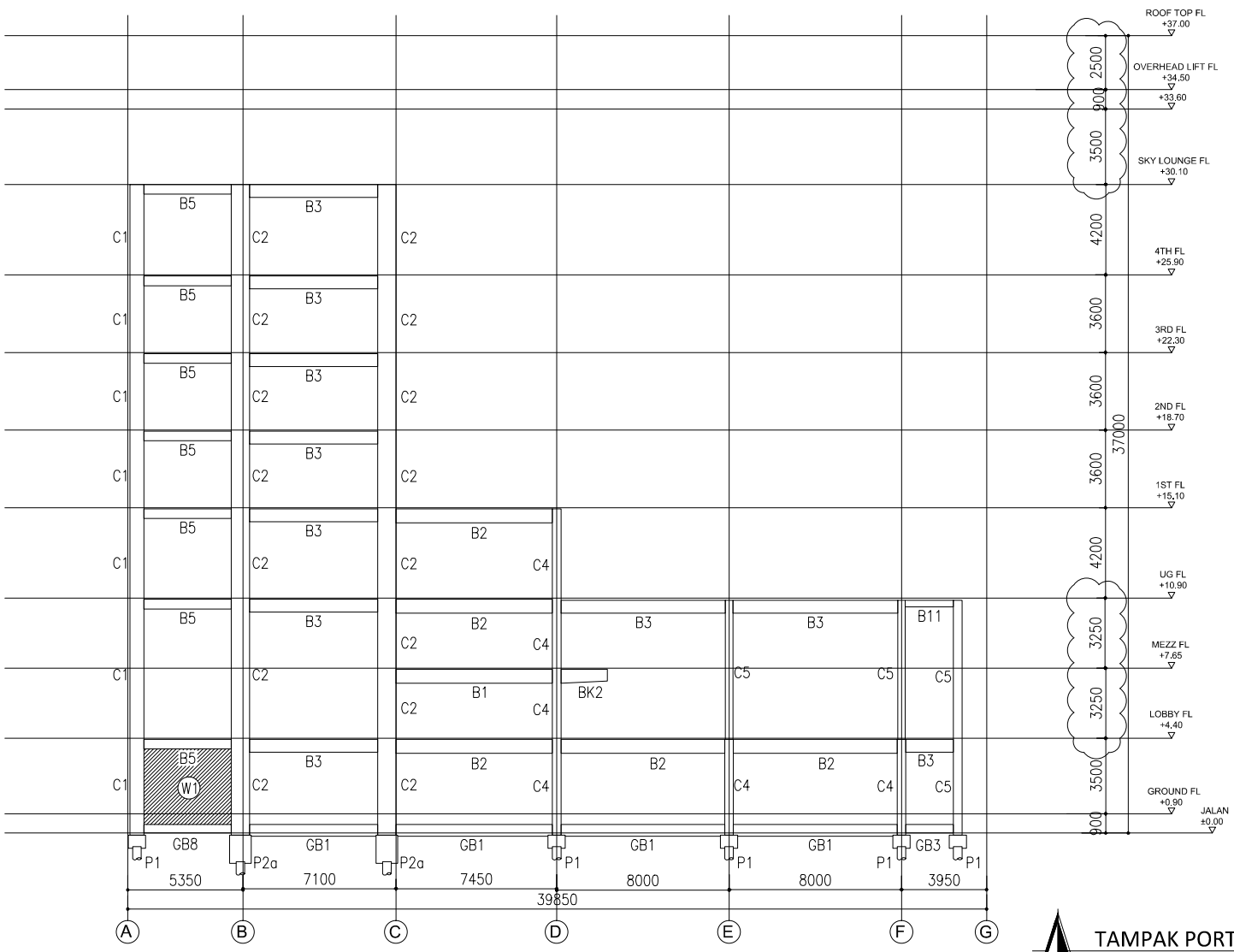

TAMPAK PORTAL INDUK AS.1
SKALA 1 : 300

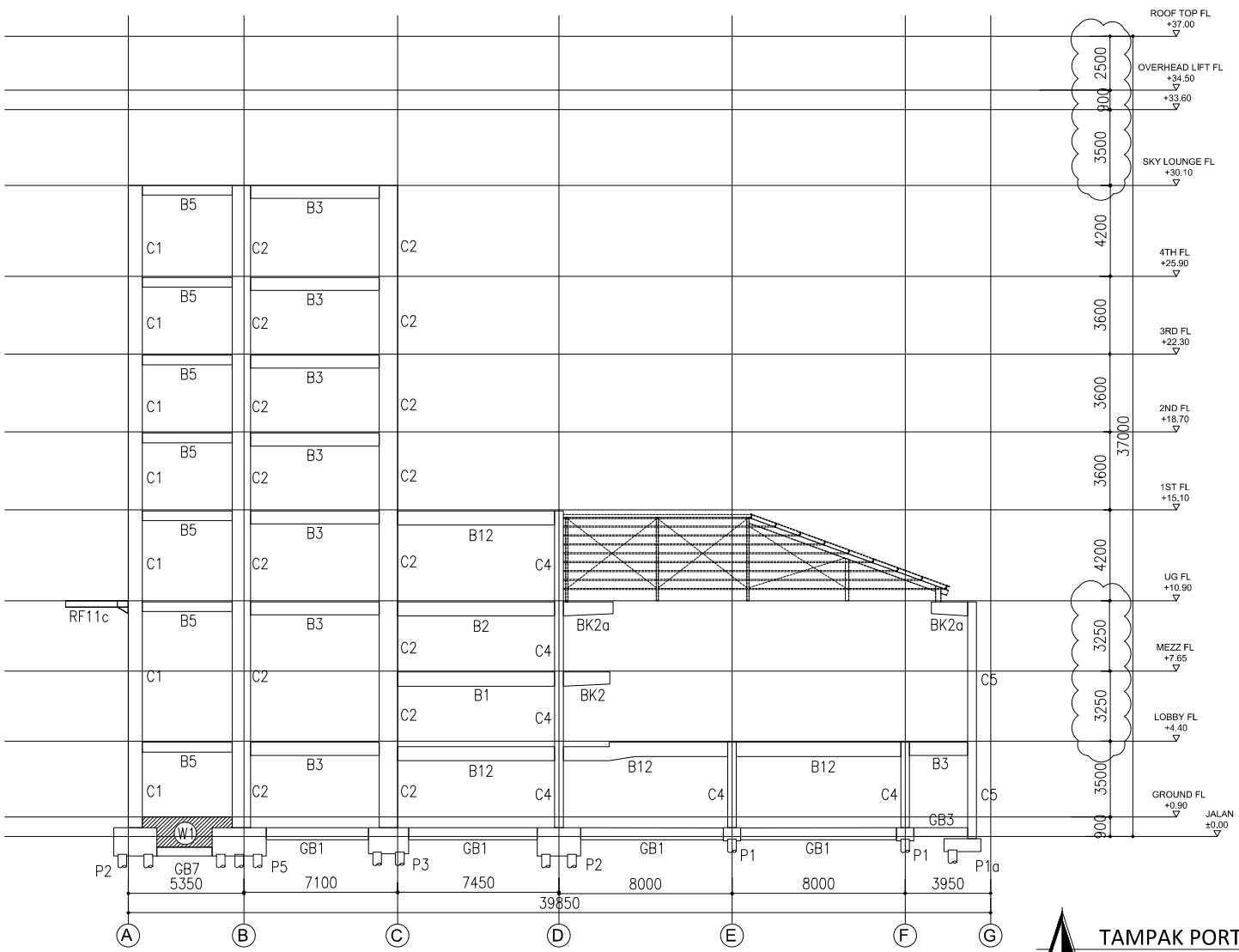

TAMPAK PORTAL INDUK AS.2
SKALA 1 : 300

NAMA KEGIATAN	
SKRIPSI	
JUDUL SKRIPSI	
ANALISA PENJADWALAN PROYEK DENGAN METODE PERT DAN CPM PADA PEMBANGUNAN GEDUNG HOTEL DI SIDOARJO	
JUDUL GAMBAR	
DIGAMBAR	
Moch. Syamsul Maarif	
DIPERIKSA	
Anna Rosyta, S.T, M.T.	
DIPERIKSA	
Zeta Rasullia Kamandang, S.T., M.T., M.Sc.	
SKALA	
NOMOR GAMBAR	JUMLAH GAMBAR

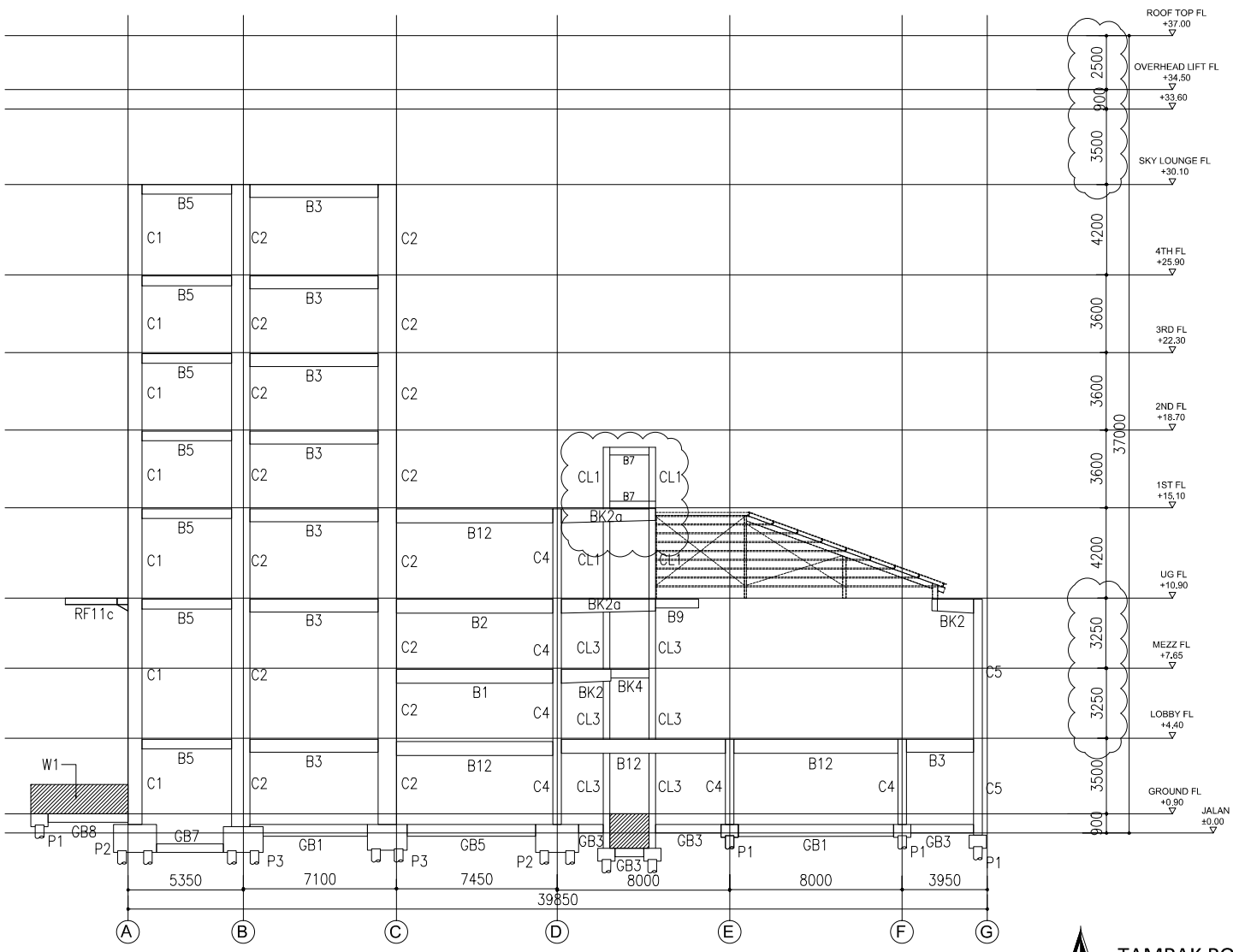

TAMPAK PORTAL INDUK AS.3
SKALA 1 : 300

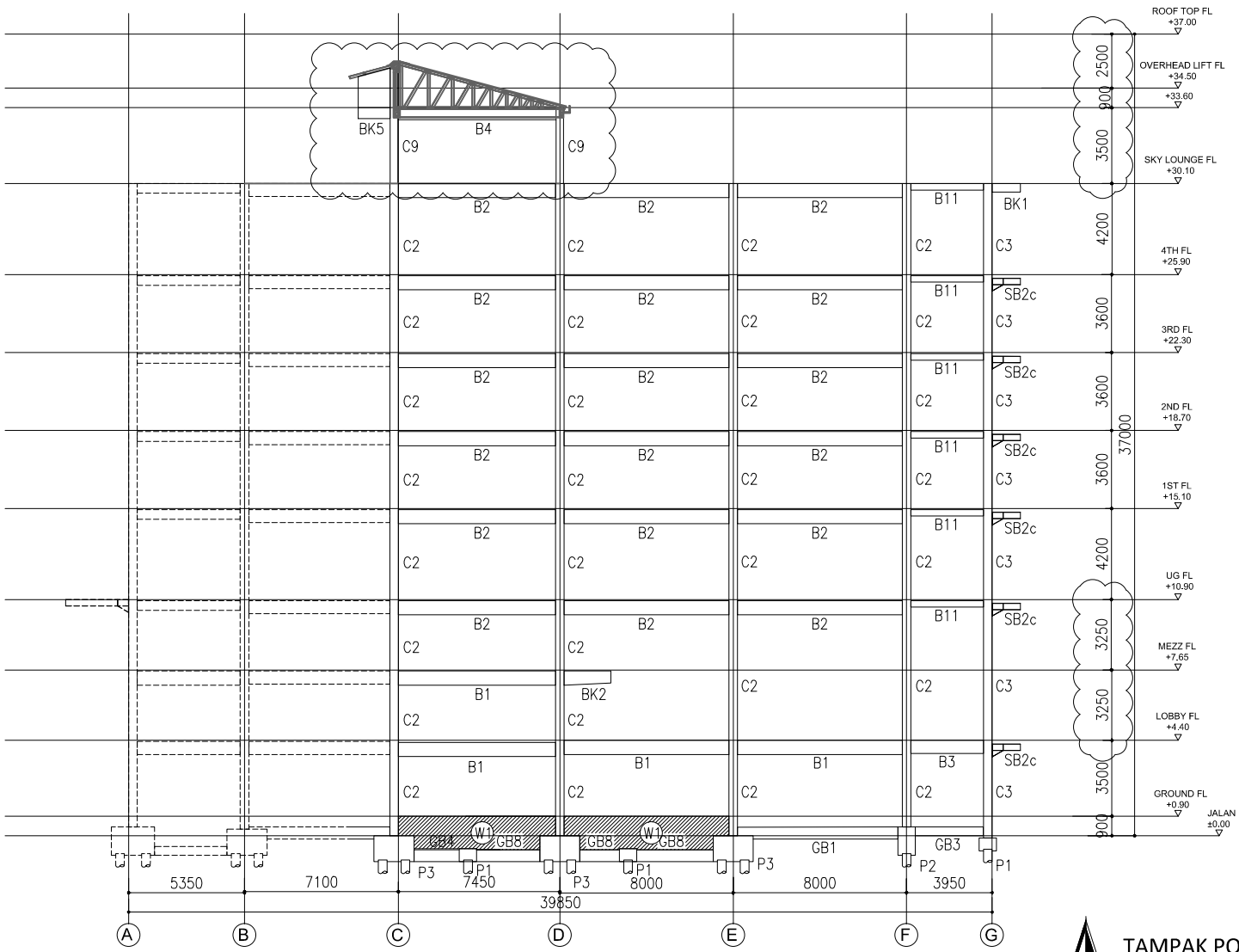

TAMPAK PORTAL INDUK AS.4
SKALA 1 : 300

NAMA KEGIATAN	
SKRIPSI	
JUDUL SKRIPSI	
ANALISA PENJADWALAN PROYEK DENGAN METODE PERT DAN CPM PADA PEMBANGUNAN GEDUNG HOTEL DI SIDOARJO	
JUDUL GAMBAR	
DIGAMBAR	
Moch. Syamsul Maarif	
DIPERIKSA	
Anna Rosyta, S.T, M.T.	
DIPERIKSA	
Zeta Rasullia Kamandang, S.T, M.T., M.Sc.	
SKALA	
NOMOR GAMBAR	JUMLAH GAMBAR

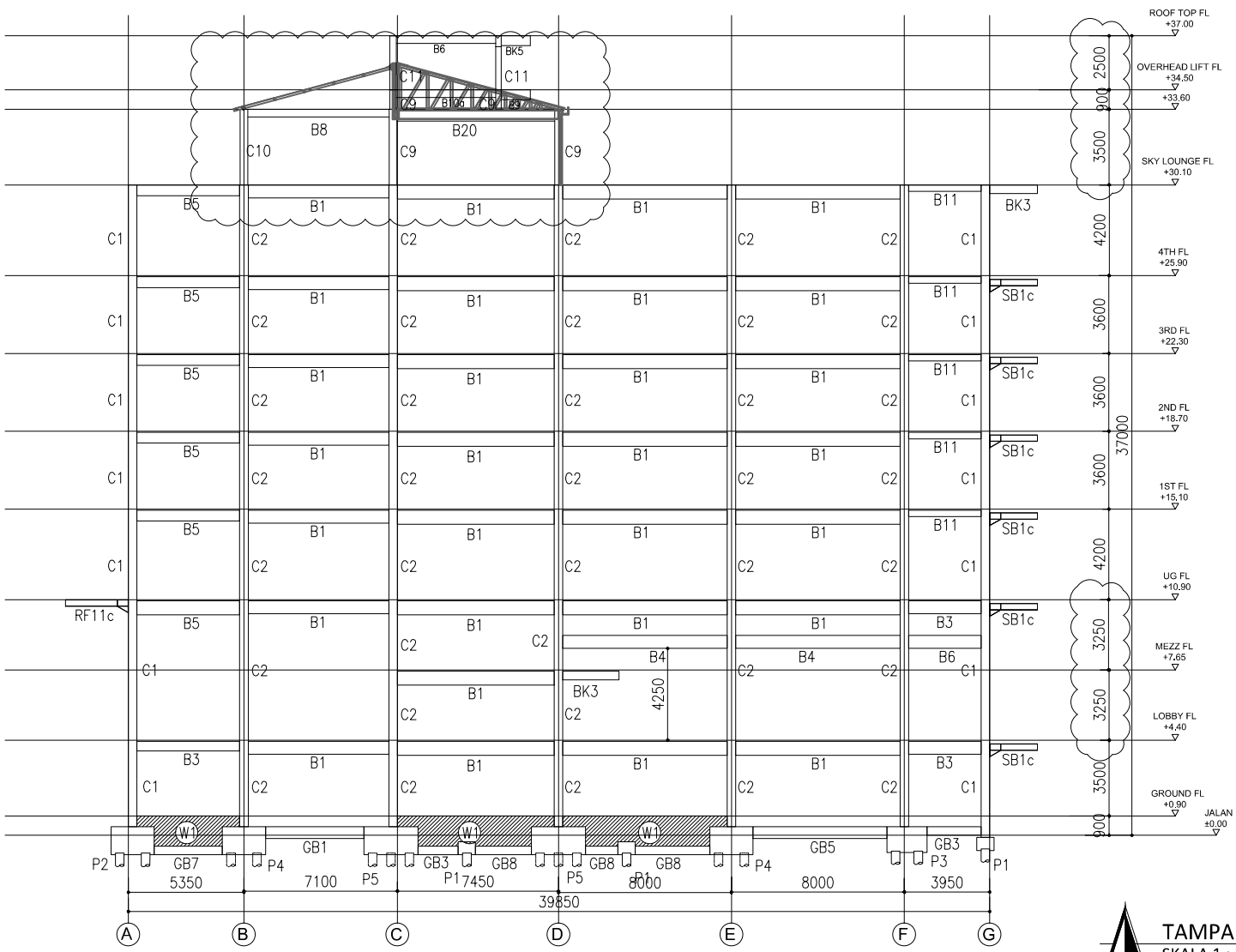

TAMPAK PORTAL INDUK AS.5
SKALA 1 : 300

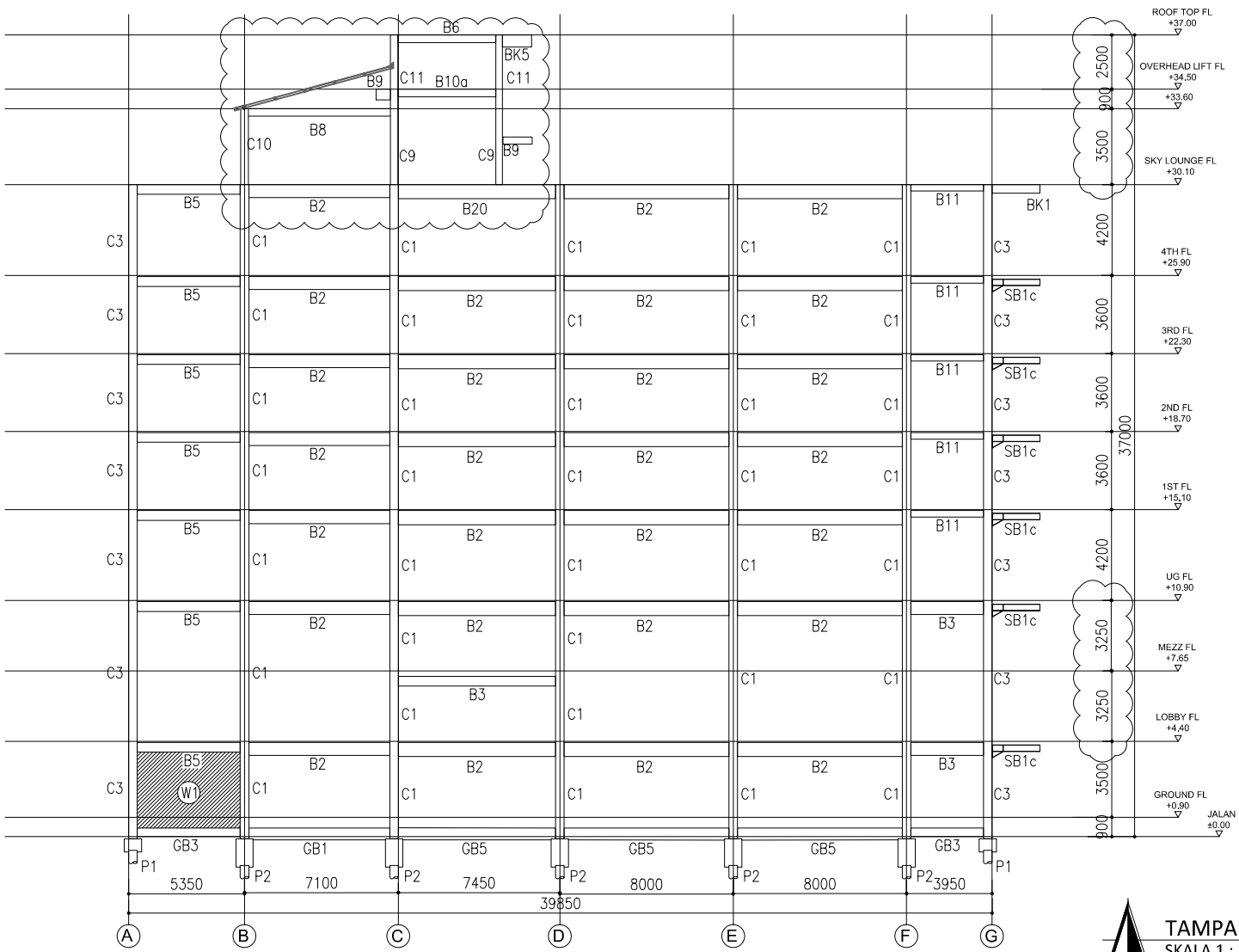

TAMPAK PORTAL INDUK AS.6
SKALA 1 : 300

NAMA KEGIATAN	
SKRIPSI	
JUDUL SKRIPSI	
ANALISA PENJADWALAN PROYEK DENGAN METODE PERT DAN CPM PADA PEMBANGUNAN GEDUNG HOTEL DI SIDOARJO	
JUDUL GAMBAR	
DIGAMBAR	
Moch. Syamsul Maarif	
DIPERIKSA	
Anna Rosyta, S.T, M.T.	
DIPERIKSA	
Zeta Rasullia Kamandang, S.T., M.T., M.Sc.	
SKALA	
NOMOR GAMBAR	JUMLAH GAMBAR

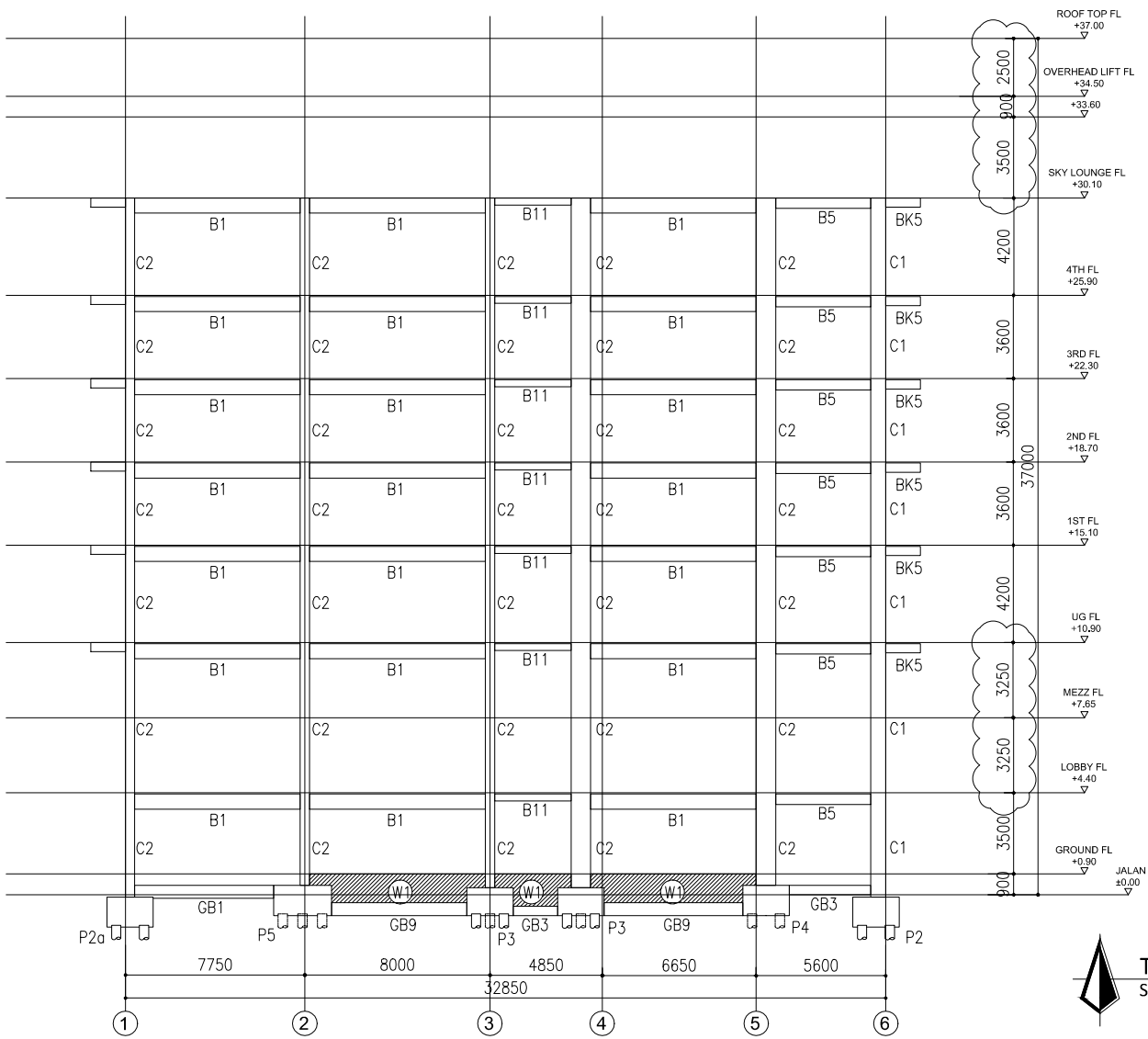
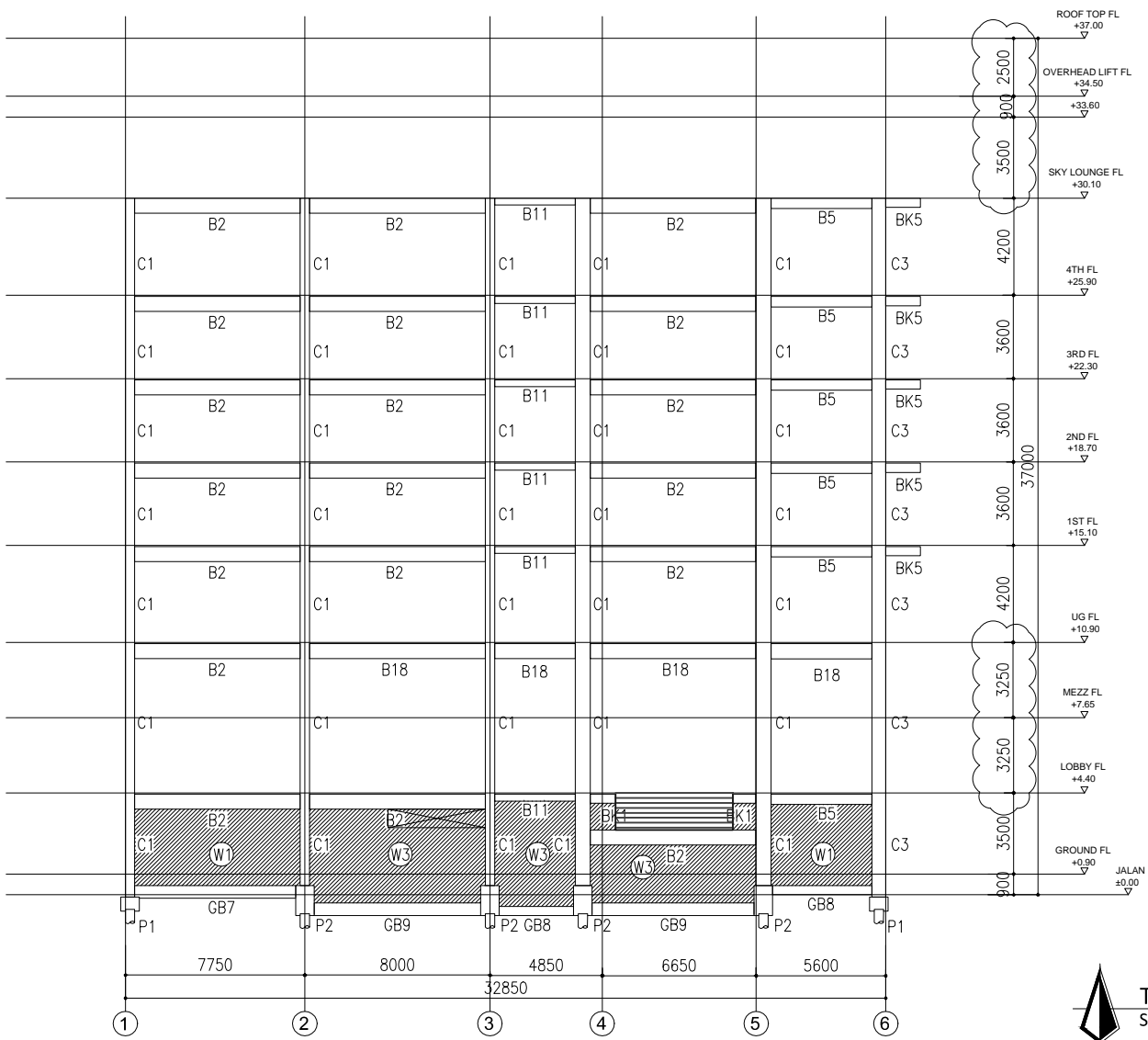

NAMA KEGIATAN	
SKRIPSI	
JUDUL SKRIPSI	
ANALISA PENJADWALAN PROYEK DENGAN METODE PERT DAN CPM PADA PEMBANGUNAN GEDUNG HOTEL DI SIDOARJO	
JUDUL GAMBAR	
DIGAMBAR	
Moch. Syamsul Maarif	
DIPERIKSA	
Anna Rosyta, S.T, M.T.	
DIPERIKSA	
Zeta Rasullia Kamandang, S.T, M.T., M.Sc.	
SKALA	
NOMOR GAMBAR	JUMLAH GAMBAR

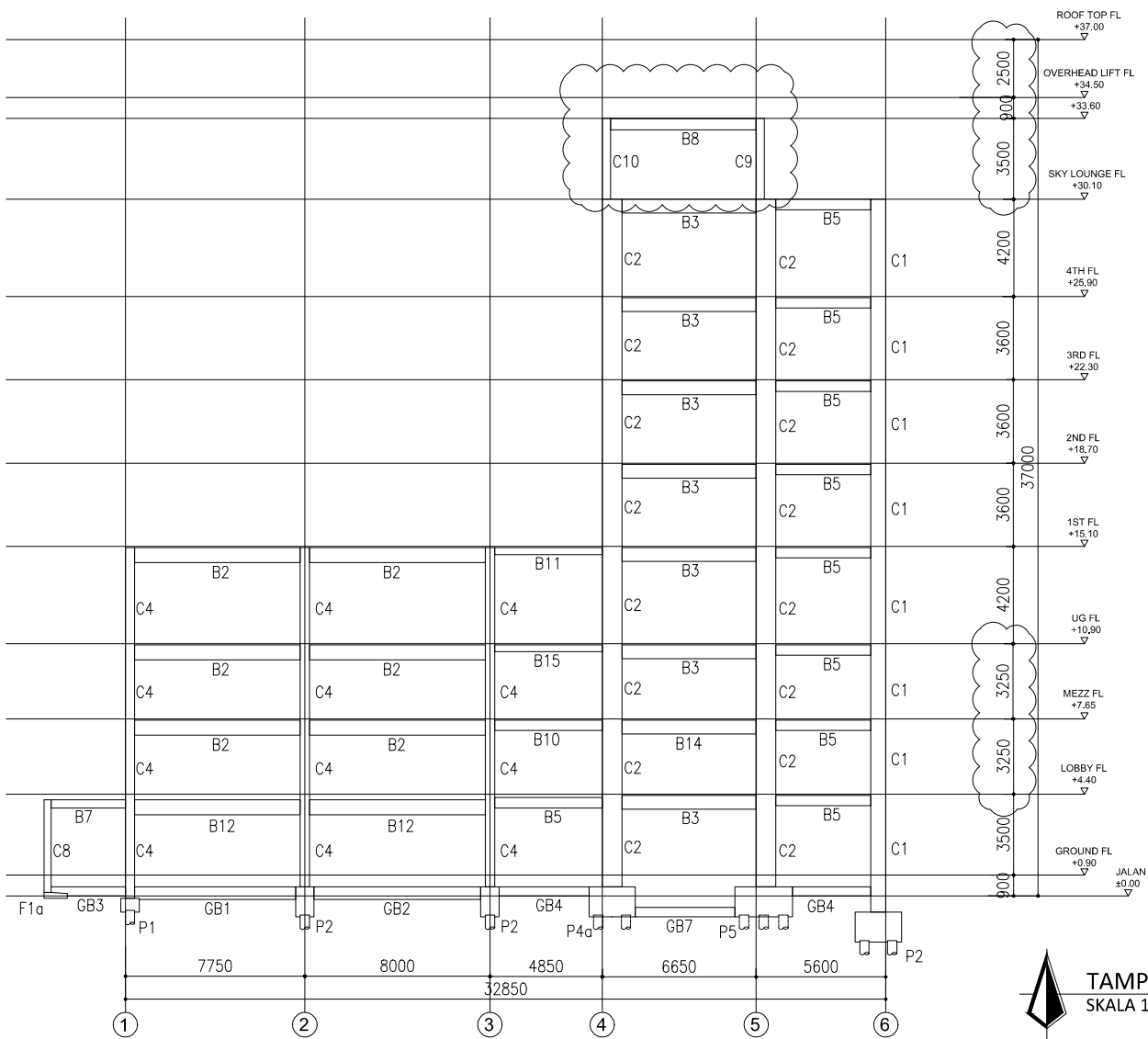
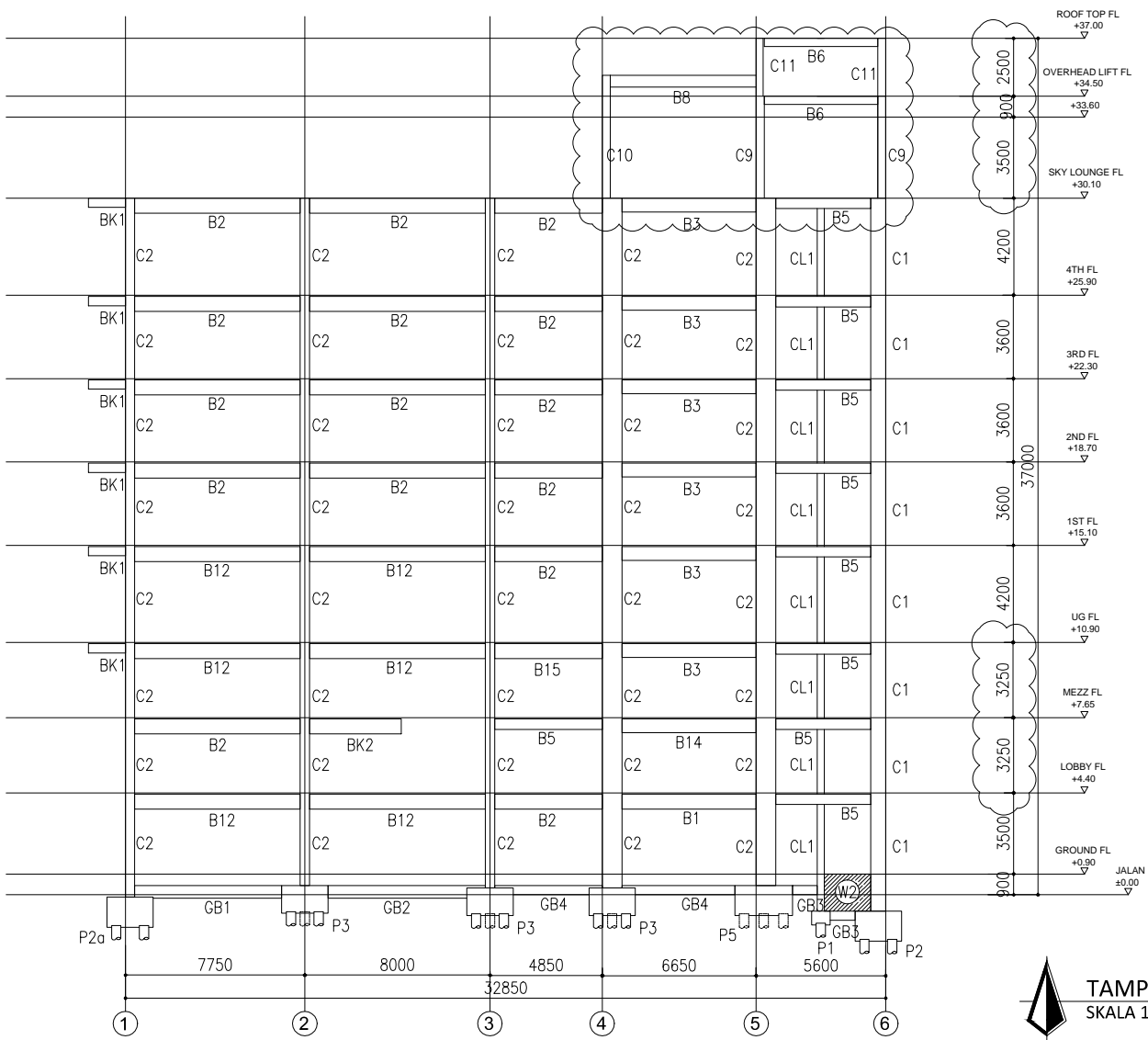

NAMA KEGIATAN	
SKRIPSI	
JUDUL SKRIPSI	
ANALISA PENJADWALAN PROYEK DENGAN METODE PERT DAN CPM PADA PEMBANGUNAN GEDUNG HOTEL DI SIDOARJO	
JUDUL GAMBAR	
DIGAMBAR	
Moch. Syamsul Maarif	
DIPERIKSA	
Anna Rosyta, S.T, M.T.	
DIPERIKSA	
Zeta Rasullia Kamandang, S.T., M.T., M.Sc.	
SKALA	
NOMOR GAMBAR	JUMLAH GAMBAR

ID	Notes	Task Mod	Task Name	Duration	Start	Finish	Predecessors	Timeline																							
								Jun	Jul	Aug	Sep	Oct	Nov	Dec	Jan	Feb	Mar	Apr	May	Jun	Jul	Aug	Sep								
1			PEKERJAAN HOTEL	385 days	Fri 14/07/17	Thu 02/08/18		[Timeline bar]																							
2			PERSIAPAN DAN STRUKTUR	143 days	Fri 14/07/17	Sun 03/12/17		[Timeline bar]																							
3			Pekerjaan Persiapan	49 days	Fri 14/07/17	Thu 31/08/17		[Timeline bar]																							
4			Pekerjaan Pondasi	49 days	Fri 18/08/17	Thu 05/10/17	3FS-14 days	[Timeline bar]																							
5			Pekerjaan Tanah	56 days	Fri 08/09/17	Thu 02/11/17	4FS-28 days	[Timeline bar]																							
6			Pekerjaan Beton LG	70 days	Mon 25/09/17	Sun 03/12/17	5FS-49 days	[Timeline bar]																							
7			ARSITEKTUR LANTAI LG	49 days	Fri 17/11/17	Thu 04/01/18		[Timeline bar]																							
8			Pekerjaan Pasangan & Plesteran	35 days	Fri 17/11/17	Thu 21/12/17	16FS-60 days	[Timeline bar]																							
9			Pekerjaan Plafond	7 days	Fri 15/12/17	Thu 21/12/17	8FS-7 days	[Timeline bar]																							
10			Pekerjaan lantai & dinding	14 days	Fri 15/12/17	Thu 28/12/17	9SS	[Timeline bar]																							
11			Pekerjaan Sanitair	7 days	Fri 22/12/17	Thu 28/12/17	10FS-7 days	[Timeline bar]																							
12			Pekerjaan Cat- cat an	14 days	Fri 15/12/17	Thu 28/12/17	10FS-14 days	[Timeline bar]																							
13			Pekerjaan Pintu & Jendela	7 days	Fri 22/12/17	Thu 28/12/17	12FS-7 days	[Timeline bar]																							
14			Pekerjaan lain- lain	7 days	Fri 29/12/17	Thu 04/01/18	13	[Timeline bar]																							
15			STRUKTUR LANTAI GF	77 days	Fri 27/10/17	Thu 11/01/18		[Timeline bar]																							
16			Lantai Ground Floor	77 days	Fri 27/10/17	Thu 11/01/18	6FS-60 days	[Timeline bar]																							
17			ARSITEKTUR LANTAI GF	140 days	Fri 15/12/17	Thu 03/05/18		[Timeline bar]																							
18			Pekerjaan Pasangan & Plesteran	28 days	Fri 15/12/17	Thu 11/01/18	26FS-49 days	[Timeline bar]																							
19			Pekerjaan Plafond	21 days	Fri 29/12/17	Thu 18/01/18	18FS-14 days	[Timeline bar]																							
20			Pekerjaan lantai & dinding	28 days	Fri 05/01/18	Thu 01/02/18	19FS-14 days	[Timeline bar]																							
21			Pekerjaan Sanitair	7 days	Fri 19/01/18	Thu 25/01/18	20FS-14 days	[Timeline bar]																							
22			Pekerjaan Cat- cat an	14 days	Fri 06/04/18	Thu 19/04/18	24FS+56 days	[Timeline bar]																							
23			Pekerjaan Pintu & Jendela	14 days	Fri 20/04/18	Thu 03/05/18	22	[Timeline bar]																							
24			Pekerjaan lain- lain	35 days	Fri 05/01/18	Thu 08/02/18	20FS-28 days	[Timeline bar]																							
25			STRUKTUR LANTAI MEZANINE	63 days	Fri 01/12/17	Thu 01/02/18		[Timeline bar]																							
26			Lantai Mezanine	63 days	Fri 01/12/17	Thu 01/02/18	16FS-42 days	[Timeline bar]																							
27			ARSITEKTUR LANTAI MEZANINE	133 days	Fri 19/01/18	Thu 31/05/18		[Timeline bar]																							
28			Pekerjaan Pasangan & Plesteran	21 days	Fri 19/01/18	Thu 08/02/18	35FS-56 days	[Timeline bar]																							
29			Pekerjaan Plafond	7 days	Fri 02/02/18	Thu 08/02/18	28FS-7 days	[Timeline bar]																							
30			Pekerjaan lantai & dinding	21 days	Fri 02/02/18	Thu 22/02/18	29FS-7 days	[Timeline bar]																							
31			Pekerjaan Cat- cat an	14 days	Fri 04/05/18	Thu 17/05/18	33FS+63 days	[Timeline bar]																							
32			Pekerjaan Pintu & Jendela	14 days	Fri 18/05/18	Thu 31/05/18	31	[Timeline bar]																							
33			Pekerjaan lain- lain	7 days	Fri 23/02/18	Thu 01/03/18	30	[Timeline bar]																							
34			STRUKTUR LANTAI UG	77 days	Fri 29/12/17	Thu 15/03/18		[Timeline bar]																							
35			Lantai Upper Ground	77 days	Fri 29/12/17	Thu 15/03/18	26FS-35 days	[Timeline bar]																							
36			KONSTRUKSI BAJA	49 days	Fri 02/02/18	Thu 22/03/18		[Timeline bar]																							
37			Konstruksi Baja	49 days	Fri 02/02/18	Thu 22/03/18	35FS-42 days	[Timeline bar]																							
38			Pekerjaan Atap	28 days	Fri 23/02/18	Thu 22/03/18	37FS-28 days	[Timeline bar]																							
39			ARSITEKTUR LANTAI UG	133 days	Fri 23/02/18	Thu 05/07/18		[Timeline bar]																							
40			Pekerjaan Pasangan & Plesteran	28 days	Fri 23/02/18	Thu 22/03/18	48FS-42 days	[Timeline bar]																							
41			Pekerjaan Plafond	21 days	Fri 09/03/18	Thu 29/03/18	40FS-14 days	[Timeline bar]																							
42			Pekerjaan lantai & dinding	35 days	Fri 16/03/18	Thu 19/04/18	41FS-14 days	[Timeline bar]																							
43			Pekerjaan Sanitair	7 days	Fri 30/03/18	Thu 05/04/18	42FS-21 days	[Timeline bar]																							
44			Pekerjaan Cat- cat an	14 days	Fri 08/06/18	Thu 21/06/18	46FS+56 days	[Timeline bar]																							
45			Pekerjaan Pintu & Jendela	21 days	Fri 15/06/18	Thu 05/07/18	44FS-7 days	[Timeline bar]																							
46			Pekerjaan lain- lain	28 days	Fri 16/03/18	Thu 12/04/18	42FS-35 days	[Timeline bar]																							
47			STRUKTUR LANTAI 1	56 days	Fri 09/02/18	Thu 05/04/18		[Timeline bar]																							

Project: Hotel Sidoarjo
Date: 09/Jul/2021

Task		Project Summary		Manual Task		Start-only		Deadline		Manual Progress	
Split		Inactive Task		Duration-only		Finish-only		Critical			
Milestone		Inactive Milestone		Manual Summary Rollup		External Tasks		Critical Split			
Summary		Inactive Summary		Manual Summary		External Milestone		Progress			

ID	Notes	Task Mod	Task Name	Duration	Start	Finish	Predecessors	Qtr 3, 2017			Qtr 4, 2017			Qtr 1, 2018			Qtr 2, 2018			Qtr 3, 2018		
								Jun	Jul	Aug	Sep	Oct	Nov	Dec	Jan	Feb	Mar	Apr	May	Jun	Jul	Aug
48			Lantai 1	56 days	Fri 09/02/18	Thu 05/04/18	35FS-35 days															
49			ARSITEKTUR LANTAI 1	98 days	Fri 30/03/18	Thu 05/07/18																
50			Pekerjaan Pasangan & Plesteran	28 days	Fri 30/03/18	Thu 26/04/18	58FS-28 days															
51			Pekerjaan Plafond	14 days	Fri 20/04/18	Thu 03/05/18	50FS-7 days															
52			Pekerjaan lantai & dinding	14 days	Fri 27/04/18	Thu 10/05/18	51FS-7 days															
53			Pekerjaan Sanitair	7 days	Fri 11/05/18	Thu 17/05/18	52															
54			Pekerjaan Cat- cat an	14 days	Fri 15/06/18	Thu 28/06/18	56FS+28 days															
55			Pekerjaan Pintu & Jendela	14 days	Fri 22/06/18	Thu 05/07/18	54FS-7 days															
56			Pekerjaan lain- lain	7 days	Fri 11/05/18	Thu 17/05/18	53FS-7 days															
57			STRUKTUR LANTAI 2	42 days	Fri 16/03/18	Thu 26/04/18																
58			Lantai 2	42 days	Fri 16/03/18	Thu 26/04/18	48FS-21 days															
59			ARSITEKTUR LANTAI 2	84 days	Fri 20/04/18	Thu 12/07/18																
60			Pekerjaan Pasangan & Plesteran	28 days	Fri 20/04/18	Thu 17/05/18	68FS-35 days															
61			Pekerjaan Plafond	7 days	Fri 11/05/18	Thu 17/05/18	60FS-7 days															
62			Pekerjaan lantai & dinding	35 days	Fri 11/05/18	Thu 14/06/18	61FS-7 days															
63			Pekerjaan Sanitair	7 days	Fri 25/05/18	Thu 31/05/18	62FS-21 days															
64			Pekerjaan Cat- cat an	14 days	Fri 22/06/18	Thu 05/07/18	66FS+14 days															
65			Pekerjaan Pintu & Jendela	14 days	Fri 29/06/18	Thu 12/07/18	64FS-7 days															
66			Pekerjaan lain- lain	7 days	Fri 01/06/18	Thu 07/06/18	62FS-14 days															
67			STRUKTUR LANTAI 3	49 days	Fri 06/04/18	Thu 24/05/18																
68			Lantai 3	49 days	Fri 06/04/18	Thu 24/05/18	58FS-21 days															
69			ARSITEKTUR LANTAI 3	63 days	Fri 18/05/18	Thu 19/07/18																
70			Pekerjaan Pasangan & Plesteran	28 days	Fri 18/05/18	Thu 14/06/18	78FS-21 days															
71			Pekerjaan Plafond	7 days	Fri 08/06/18	Thu 14/06/18	70FS-7 days															
72			Pekerjaan lantai & dinding	28 days	Fri 08/06/18	Thu 05/07/18	71FS-7 days															
73			Pekerjaan Sanitair	7 days	Fri 22/06/18	Thu 28/06/18	72FS-14 days															
74			Pekerjaan Cat- cat an	14 days	Fri 29/06/18	Thu 12/07/18	76															
75			Pekerjaan Pintu & Jendela	14 days	Fri 06/07/18	Thu 19/07/18	74FS-7 days															
76			Pekerjaan lain- lain	7 days	Fri 22/06/18	Thu 28/06/18	72FS-14 days															
77			STRUKTUR LANTAI 4	35 days	Fri 04/05/18	Thu 07/06/18																
78			Lantai 4	35 days	Fri 04/05/18	Thu 07/06/18	68FS-21 days															
79			ARSITEKTUR LANTAI 4	56 days	Fri 08/06/18	Thu 02/08/18																
80			Pekerjaan Pasangan & Plesteran	28 days	Fri 08/06/18	Thu 05/07/18	88FS-14 days															
81			Pekerjaan Plafond	7 days	Fri 29/06/18	Thu 05/07/18	80FS-7 days															
82			Pekerjaan lantai & dinding	21 days	Fri 29/06/18	Thu 19/07/18	81FS-7 days															
83			Pekerjaan Sanitair	7 days	Fri 13/07/18	Thu 19/07/18	82FS-7 days															
84			Pekerjaan Cat- cat an	14 days	Fri 13/07/18	Thu 26/07/18	82FS-7 days															
85			Pekerjaan Pintu & Jendela	14 days	Fri 20/07/18	Thu 02/08/18	84FS-7 days															
86			Pekerjaan lain- lain	7 days	Fri 13/07/18	Thu 19/07/18	84SS															
87			STRUKTUR LANTAI ATAP	28 days	Fri 25/05/18	Thu 21/06/18																
88			Lantai Atap	28 days	Fri 25/05/18	Thu 21/06/18	78FS-14 days															
89			ARSITEKTUR LANTAI ATAP	42 days	Fri 22/06/18	Thu 02/08/18																
90			Pekerjaan Pasangan & Plesteran	14 days	Fri 22/06/18	Thu 05/07/18	94FS-7 days															
91			Pekerjaan Cat- cat an	7 days	Fri 06/07/18	Thu 12/07/18	90															
92			Pekerjaan lain- lain	14 days	Fri 20/07/18	Thu 02/08/18	91FS+7 days															
93			STRUKTUR LANTAI TOP ATAP	14 days	Fri 15/06/18	Thu 28/06/18																
94			Top Atap	14 days	Fri 15/06/18	Thu 28/06/18	88FS-7 days															

Project: Hotel Sidoarjo Date: 09/Jul/2021	Task		Project Summary		Manual Task		Start-only		Deadline		Manual Progress	
	Split		Inactive Task		Duration-only		Finish-only		Critical			
	Milestone		Inactive Milestone		Manual Summary Rollup		External Tasks		Critical Split			
	Summary		Inactive Summary		Manual Summary		External Milestone		Progress			

ID	Task Mode	Task Name	Duration	Start	Finish	Predecessors	Timeline																				
							Jun	Qtr 3, 2017			Qtr 4, 2017			Qtr 1, 2018			Qtr 2, 2018			Qtr 3, 2018							
							Jul	Aug	Sep	Oct	Nov	Dec	Jan	Feb	Mar	Apr	May	Jun	Jul	Aug	Sep						
1		PEKERJAAN HOTEL	388 days	Fri 14/07/17	Sun 05/08/18		[Gantt bar]																				
2		PERSIAPAN DAN STRUKTUR	143 days	Fri 14/07/17	Sun 03/12/17		[Gantt bar]																				
3		Pekerjaan Persiapan	50 days	Fri 14/07/17	Fri 01/09/17		[Gantt bar]																				
4		Pekerjaan Pondasi	47 days	Sat 19/08/17	Wed 04/10/17	3FS-14 days	[Gantt bar]																				
5		Pekerjaan Tanah	56 days	Thu 07/09/17	Wed 01/11/17	4FS-28 days	[Gantt bar]																				
6		Pekerjaan Beton LG	70 days	Mon 25/09/17	Sun 03/12/17	5FS-49 days	[Gantt bar]																				
7		ARSITEKTUR LANTAI LG	48 days	Fri 17/11/17	Wed 03/01/18		[Gantt bar]																				
8		Pekerjaan Pasangan & Plesteran	35 days	Fri 17/11/17	Thu 21/12/17	16FS-60 days	[Gantt bar]																				
9		Pekerjaan Plafond	7 days	Fri 15/12/17	Thu 21/12/17	8FS-7 days	[Gantt bar]																				
10		Pekerjaan lantai & dinding	15 days	Fri 15/12/17	Fri 29/12/17	9SS	[Gantt bar]																				
11		Pekerjaan Sanitair	7 days	Sat 23/12/17	Fri 29/12/17	10FS-7 days	[Gantt bar]																				
12		Pekerjaan Cat- cat an	12 days	Sat 16/12/17	Wed 27/12/17	10FS-14 days	[Gantt bar]																				
13		Pekerjaan Pintu & Jendela	7 days	Thu 21/12/17	Wed 27/12/17	12FS-7 days	[Gantt bar]																				
14		Pekerjaan lain- lain	7 days	Thu 28/12/17	Wed 03/01/18	13	[Gantt bar]																				
15		STRUKTUR LANTAI GF	75 days	Fri 27/10/17	Tue 09/01/18		[Gantt bar]																				
16		Lantai Ground Floor	75 days	Fri 27/10/17	Tue 09/01/18	6FS-60 days	[Gantt bar]																				
17		ARSITEKTUR LANTAI GF	143 days	Tue 12/12/17	Thu 03/05/18		[Gantt bar]																				
18		Pekerjaan Pasangan & Plesteran	28 days	Tue 12/12/17	Mon 08/01/18	26FS-49 days	[Gantt bar]																				
19		Pekerjaan Plafond	22 days	Tue 26/12/17	Tue 16/01/18	18FS-14 days	[Gantt bar]																				
20		Pekerjaan lantai & dinding	29 days	Wed 03/01/18	Wed 31/01/18	19FS-14 days	[Gantt bar]																				
21		Pekerjaan Sanitair	7 days	Thu 18/01/18	Wed 24/01/18	20FS-14 days	[Gantt bar]																				
22		Pekerjaan Cat- cat an	15 days	Thu 05/04/18	Thu 19/04/18	24FS+56 days	[Gantt bar]																				
23		Pekerjaan Pintu & Jendela	14 days	Fri 20/04/18	Thu 03/05/18	22	[Gantt bar]																				
24		Pekerjaan lain- lain	35 days	Thu 04/01/18	Wed 07/02/18	20FS-28 days	[Gantt bar]																				
25		STRUKTUR LANTAI MEZANINE	62 days	Wed 29/11/17	Mon 29/01/18		[Gantt bar]																				
26		Lantai Mezanine	62 days	Wed 29/11/17	Mon 29/01/18	16FS-42 days	[Gantt bar]																				
27		ARSITEKTUR LANTAI MEZANINE	137 days	Tue 16/01/18	Fri 01/06/18		[Gantt bar]																				
28		Pekerjaan Pasangan & Plesteran	22 days	Tue 16/01/18	Tue 06/02/18	35FS-56 days	[Gantt bar]																				
29		Pekerjaan Plafond	8 days	Wed 31/01/18	Wed 07/02/18	28FS-7 days	[Gantt bar]																				
30		Pekerjaan lantai & dinding	21 days	Thu 01/02/18	Wed 21/02/18	29FS-7 days	[Gantt bar]																				
31		Pekerjaan Cat- cat an	15 days	Thu 03/05/18	Thu 17/05/18	33FS+63 days	[Gantt bar]																				
32		Pekerjaan Pintu & Jendela	15 days	Fri 18/05/18	Fri 01/06/18	31	[Gantt bar]																				
33		Pekerjaan lain- lain	7 days	Thu 22/02/18	Wed 28/02/18	30	[Gantt bar]																				
34		STRUKTUR LANTAI UG	77 days	Tue 26/12/17	Mon 12/03/18		[Gantt bar]																				
35		Lantai Upper Ground	77 days	Tue 26/12/17	Mon 12/03/18	26FS-35 days	[Gantt bar]																				
36		KONSTRUKSI BAJA	48 days	Tue 30/01/18	Sun 18/03/18		[Gantt bar]																				
37		Konstruksi Baja	48 days	Tue 30/01/18	Sun 18/03/18	35FS-42 days	[Gantt bar]																				
38		Pekerjaan Atap	28 days	Mon 19/02/18	Sun 18/03/18	37FS-28 days	[Gantt bar]																				
39		ARSITEKTUR LANTAI UG	133 days	Wed 21/02/18	Tue 03/07/18		[Gantt bar]																				
40		Pekerjaan Pasangan & Plesteran	28 days	Wed 21/02/18	Tue 20/03/18	48FS-42 days	[Gantt bar]																				
41		Pekerjaan Plafond	21 days	Wed 07/03/18	Tue 27/03/18	40FS-14 days	[Gantt bar]																				
42		Pekerjaan lantai & dinding	35 days	Wed 14/03/18	Tue 17/04/18	41FS-14 days	[Gantt bar]																				
43		Pekerjaan Sanitair	7 days	Wed 28/03/18	Tue 03/04/18	42FS-21 days	[Gantt bar]																				
44		Pekerjaan Cat- cat an	14 days	Wed 06/06/18	Tue 19/06/18	46FS+56 days	[Gantt bar]																				
45		Pekerjaan Pintu & Jendela	21 days	Wed 13/06/18	Tue 03/07/18	44FS-7 days	[Gantt bar]																				
46		Pekerjaan lain- lain	28 days	Wed 14/03/18	Tue 10/04/18	42FS-35 days	[Gantt bar]																				
47		STRUKTUR LANTAI 1	57 days	Tue 06/02/18	Tue 03/04/18		[Gantt bar]																				

Project: Hotel Sidoarjo
Date: 09/Jul/2021

Task		Project Summary		Manual Task		Start-only		Deadline		Manual Progress	
Split		Inactive Task		Duration-only		Finish-only		Critical			
Milestone		Inactive Milestone		Manual Summary Rollup		External Tasks		Critical Split			
Summary		Inactive Summary		Manual Summary		External Milestone		Progress			

ID	Task Mode	Task Name	Duration	Start	Finish	Predecessors	Qtr 3, 2017			Qtr 4, 2017			Qtr 1, 2018			Qtr 2, 2018			Qtr 3, 2018			
							Jun	Jul	Aug	Sep	Oct	Nov	Dec	Jan	Feb	Mar	Apr	May	Jun	Jul	Aug	Sep
48		Lantai 1	57 days	Tue 06/02/18	Tue 03/04/18	35FS-35 days																
49		ARSITEKTUR LANTAI 1	99 days	Thu 29/03/18	Thu 05/07/18																	
50		Pekerjaan Pasangan & Plesteran	28 days	Thu 29/03/18	Wed 25/04/18	58FS-28 days																
51		Pekerjaan Plafond	14 days	Thu 19/04/18	Wed 02/05/18	50FS-7 days																
52		Pekerjaan lantai & dinding	15 days	Thu 26/04/18	Thu 10/05/18	51FS-7 days																
53		Pekerjaan Sanitair	7 days	Fri 11/05/18	Thu 17/05/18	52																
54		Pekerjaan Cat- cat an	14 days	Fri 15/06/18	Thu 28/06/18	56FS+28 days																
55		Pekerjaan Pintu & Jendela	14 days	Fri 22/06/18	Thu 05/07/18	54FS-7 days																
56		Pekerjaan lain- lain	7 days	Fri 11/05/18	Thu 17/05/18	53FS-7 days																
57		STRUKTUR LANTAI 2	43 days	Wed 14/03/18	Wed 25/04/18																	
58		Lantai 2	43 days	Wed 14/03/18	Wed 25/04/18	48FS-21 days																
59		ARSITEKTUR LANTAI 2	86 days	Fri 20/04/18	Sat 14/07/18																	
60		Pekerjaan Pasangan & Plesteran	28 days	Fri 20/04/18	Thu 17/05/18	68FS-35 days																
61		Pekerjaan Plafond	7 days	Fri 11/05/18	Thu 17/05/18	60FS-7 days																
62		Pekerjaan lantai & dinding	35 days	Fri 11/05/18	Thu 14/06/18	61FS-7 days																
63		Pekerjaan Sanitair	7 days	Fri 25/05/18	Thu 31/05/18	62FS-21 days																
64		Pekerjaan Cat- cat an	15 days	Fri 22/06/18	Fri 06/07/18	66FS+14 days																
65		Pekerjaan Pintu & Jendela	15 days	Sat 30/06/18	Sat 14/07/18	64FS-7 days																
66		Pekerjaan lain- lain	7 days	Fri 01/06/18	Thu 07/06/18	62FS-14 days																
67		STRUKTUR LANTAI 3	50 days	Thu 05/04/18	Thu 24/05/18																	
68		Lantai 3	50 days	Thu 05/04/18	Thu 24/05/18	58FS-21 days																
69		ARSITEKTUR LANTAI 3	65 days	Sat 19/05/18	Sun 22/07/18																	
70		Pekerjaan Pasangan & Plesteran	28 days	Sat 19/05/18	Fri 15/06/18	78FS-21 days																
71		Pekerjaan Plafond	7 days	Sat 09/06/18	Fri 15/06/18	70FS-7 days																
72		Pekerjaan lantai & dinding	28 days	Sat 09/06/18	Fri 06/07/18	71FS-7 days																
73		Pekerjaan Sanitair	7 days	Sat 23/06/18	Fri 29/06/18	72FS-14 days																
74		Pekerjaan Cat- cat an	15 days	Sat 30/06/18	Sat 14/07/18	76																
75		Pekerjaan Pintu & Jendela	15 days	Sun 08/07/18	Sun 22/07/18	74FS-7 days																
76		Pekerjaan lain- lain	7 days	Sat 23/06/18	Fri 29/06/18	72FS-14 days																
77		STRUKTUR LANTAI 4	36 days	Fri 04/05/18	Fri 08/06/18																	
78		Lantai 4	36 days	Fri 04/05/18	Fri 08/06/18	68FS-21 days																
79		ARSITEKTUR LANTAI 4	56 days	Sat 09/06/18	Fri 03/08/18																	
80		Pekerjaan Pasangan & Plesteran	28 days	Sat 09/06/18	Fri 06/07/18	88FS-14 days																
81		Pekerjaan Plafond	7 days	Sat 30/06/18	Fri 06/07/18	80FS-7 days																
82		Pekerjaan lantai & dinding	21 days	Sat 30/06/18	Fri 20/07/18	81FS-7 days																
83		Pekerjaan Sanitair	8 days	Sat 14/07/18	Sat 21/07/18	82FS-7 days																
84		Pekerjaan Cat- cat an	14 days	Sat 14/07/18	Fri 27/07/18	82FS-7 days																
85		Pekerjaan Pintu & Jendela	14 days	Sat 21/07/18	Fri 03/08/18	84FS-7 days																
86		Pekerjaan lain- lain	8 days	Sat 14/07/18	Sat 21/07/18	84SS																
87		STRUKTUR LANTAI ATAP	28 days	Sat 26/05/18	Fri 22/06/18																	
88		Lantai Atap	28 days	Sat 26/05/18	Fri 22/06/18	78FS-14 days																
89		ARSITEKTUR LANTAI ATAP	43 days	Sun 24/06/18	Sun 05/08/18																	
90		Pekerjaan Pasangan & Plesteran	15 days	Sun 24/06/18	Sun 08/07/18	94FS-7 days																
91		Pekerjaan Cat- cat an	8 days	Mon 09/07/18	Mon 16/07/18	90																
92		Pekerjaan lain- lain	15 days	Sun 22/07/18	Sun 05/08/18	94FS+21 days																
93		STRUKTUR LANTAI TOP ATAP	15 days	Sat 16/06/18	Sat 30/06/18																	
94		Top Atap	15 days	Sat 16/06/18	Sat 30/06/18	88FS-7 days																

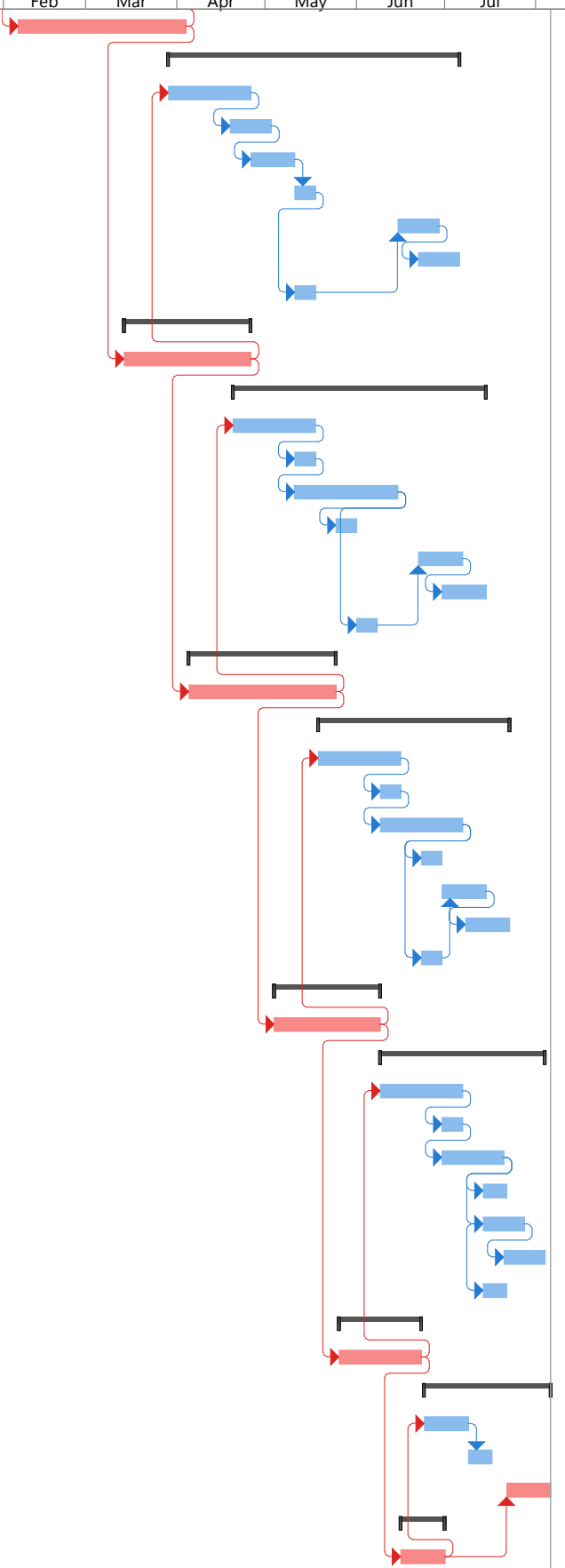

Project: Hotel Sidoarjo Date: 09/Jul/2021	Task		Project Summary		Manual Task		Start-only		Deadline		Manual Progress	
	Split		Inactive Task		Duration-only		Finish-only		Critical			Critical Split
	Milestone		Inactive Milestone		Manual Summary Rollup		External Tasks		Critical Split			Progress
	Summary		Inactive Summary		Manual Summary		External Milestone		Progress			

JADWAL WAKTU PELAKSANAAN PEKERJAAN

NAMA KEGIATAN : Pembangunan Hotel
 LOKASI : Kota Sidoarjo
 TAHUN : 2017

NO	URAIAN KEGIATAN PEKERJAAN	BOBOT PEKERJAAN	RENCANA PELAKSANAAN (385 HARI KELENDER)																																																				
			TANGGAL KE-																																																				
			JULI				AGUSTUS				SEPTEMBER				OKTOBER				NOVEMBER				DESEMBER				JANUARI			FEBRUARI			MARET			APRIL			MEI			JUNI			JULI			AGS							
			14	21	28	4	11	18	25	01	8	15	22	29	06	13	20	27	03	10	17	24	01	8	15	22	29	05	12	19	26	02	9	16	23	02	9	16	23	30	06	13	20	27	04	11	18	25	01	8	15	22	29	06	13
			MINGGU KE-																																																				
A	PERSIAPAN DAN STRUKTUR		100																																																				
	Pekerjaan Persiapan																																																						
	1 Pembersihan lokasi	0.258 %	0.086	0.086	0.086																																																		
	2 Uitset + pas. Blow plank	0.069 %	0.069																																																				
	3 Listrik + air kerja	1.403 %	0.175	0.351	0.351	0.351	0.175																																																
	4 Direksi keet + gudang bahan	1.052 %	0.351	0.351	0.351																																																		
B	Pekerjaan Tanah																																																						
	1 Gali tanah pile cap & Tiebeam	0.151 %					0.076	0.076																																															
	2 Gali tanah pitlift,STP & GWT	0.126 %					0.063	0.063																																															
	3 Urug pasir bawah pile cap + Tiebeam	0.033 %					0.017	0.017																																															
	4 Urug pasir bawah pit lift, STP & GWT	0.021 %					0.010	0.010																																															
	5 Urug pasir bawah lantai	0.181 %					0.090	0.090																																															
	6 Urug kembali	0.043 %					0.022	0.022																																															
	7 Buang tanah	0.130 %					0.130																																																
C	Pekerjaan Pondasi	7.517 %																																																					
D	Pekerjaan Beton LG																																																						
	1 Beton Pile Cap	1.231 %					1.074	1.074	1.074	1.074	1.074	1.074																																											
	2 Beton Sloof	1.102 %					0.308	0.308	0.308	0.308	0.367	0.367																																											
	3 Beton Kolom	1.104 %					0.367	0.367	0.367	0.367	0.276	0.276	0.276	0.276	0.195																																								
	4 Beton Pitlift	0.195 %					0.426	0.426	0.426	0.426	0.191																																												
	5 Beton GWT&STP	1.704 %					0.027	0.027																																															
	6 Beton Lantai	0.191 %																																																					
	7 Tangga	0.053 %																																																					
E	ARSITEKTUR LANTAI LG																																																						
	Lantai Lower Ground																																																						
	Pekerjaan Pasangan & Plesteran																																																						
	1 Pasangan dinding ACC tebal 10 cm	0.589 %					0.147	0.295	0.147																																														
	2 Plesteran dinding 1:3	0.933 %					0.233	0.466	0.233																																														
	3 Acian & benangan	0.344 %					0.172	0.172																																															
	4 Skimcoat beton	0.040 %					0.040																																																
F	Pekerjaan lantai & dinding																																																						
	1 Keramik lantai 50 x 50	0.043 %																																																					
	2 Keramik lantai 40 x 40	0.111 %																																																					
	3 Keramik lantai km/ WC 50 x 50	0.004 %																																																					
	4 Keramik dinding km/ WC 50 x 50	0.024 %																																																					
	5 plint keramik 10 x 50	0.006 %																																																					
	6 plint keramik 10 x 40	0.025 %																																																					
	7 keramik tangga	0.013 %																																																					
	8 step noshing tangga	0.009 %																																																					
G	Pekerjaan Plafond																																																						
	1 Plafond Gypsum	0.086 %																																																					
	2 Plafond kalsibord	0.002 %																																																					
	3 Plafond Expose	0.342 %																																																					
	4 List Plafond	0.020 %																																																					
H	Pekerjaan Pintu & Jendela																																																						
	1 Kusen type PB 1	0.077 %																																																					
	2 Kusen type PB 2	0.018 %																																																					
	3 Kusen type PB 3	0.068 %																																																					
	4 Kusen type PB 4	0.016 %																																																					
	5 Kusen type PPVC 1	0.008 %																																																					
	6 Kusen type PKC 2	0.010 %																																																					
	7 Kusen type PJKC 1	0.047 %																																																					
	8 Kusen type PS 1	0.018 %																																																					
I	Pekerjaan Sanitair																																																						
	1 Mono Blok	0.010 %																																																					
	2 Wastafel	0.004 %																																																					
	3 Kran shower	0.002 %																																																					
	4 Floor drain	0.001 %																																																					
	5 Cermin 60 x 80	0.001 %																																																					
	6 Paper holder	0.000 %																																																					
J	Pekerjaan Cat- cat an																																																						
	1 Cat dinding interior	0.122 %																																																					
	2 Cat dinding exterior	0.081 %																																																					
	3 Cat Enamel t= 1,60 m	0.014 %																																																					
	4 Cat Plafond	0.174 %																																																					
	5 Cat list plafond	0.002 %																																																					
K	Pekerjaan lain- lain																																																						
	1 Realing tangga & cat	0.051 %																																																					
	2 Realing tangga utama	0.063 %																																																					
	3 Siku pengaman kolom	0.004 %																																																					
	4 Kaca tempered dinding lift	0.037 %																																																					
	5 Cat line parkir	0.007 %																																																					
	6 Car stoper	0.009 %																																																					
L	STRUKTUR LANTAI GF																																																						
	Lantai Ground Floor																																																						
	1 Beton Balok	1.996 %					0.249	0.499	0.499	0.499	0.249																																												
	2 Beton Lantai	2.190 %					0.274	0.548	0.548	0.548	0.274																																												
	3 Beton Kolom	0.814 %					0.271	0.271	0.271																																														
	4 Beton Tangga	0.091 %					0.045	0.045																																															
	5 Beton Balok Separator Beam	0.023 %																																																					

